reflector

1953

GEN

ALLEN COUNTY PUBLIC LIBRARY
3 1833 01840 0918

GC
977.402
J13HS,
1953

Digitized by the Internet Archive
in 2011 with funding from
E-Yearbook.com

http://www.archive.org/details/reflector1953jack

Published by the students
of Jackson High School
Jackson, Michigan

Volume sixty-seven
June, 1953

Our Jackson High School—for three short, full years — has been the scene of our education and friendships.

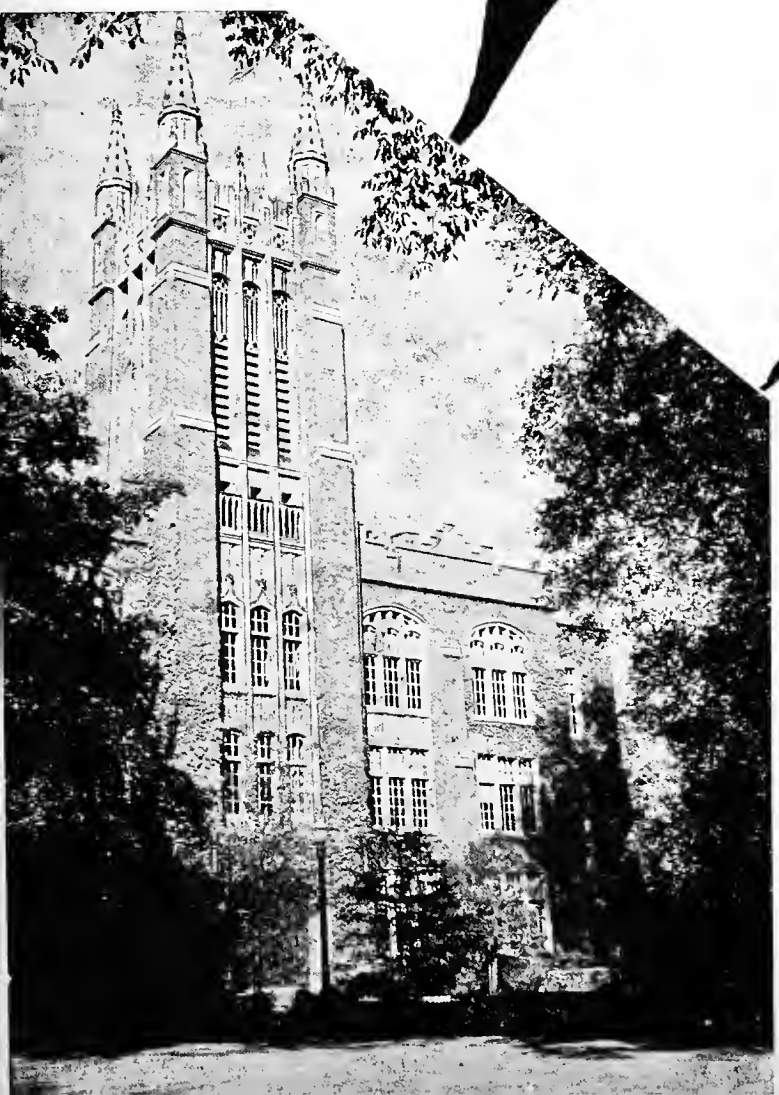

The tower of Jackson High School is the recognized symbol of the high ideals through which we should strive to attain our ultimate goal in the years to come.

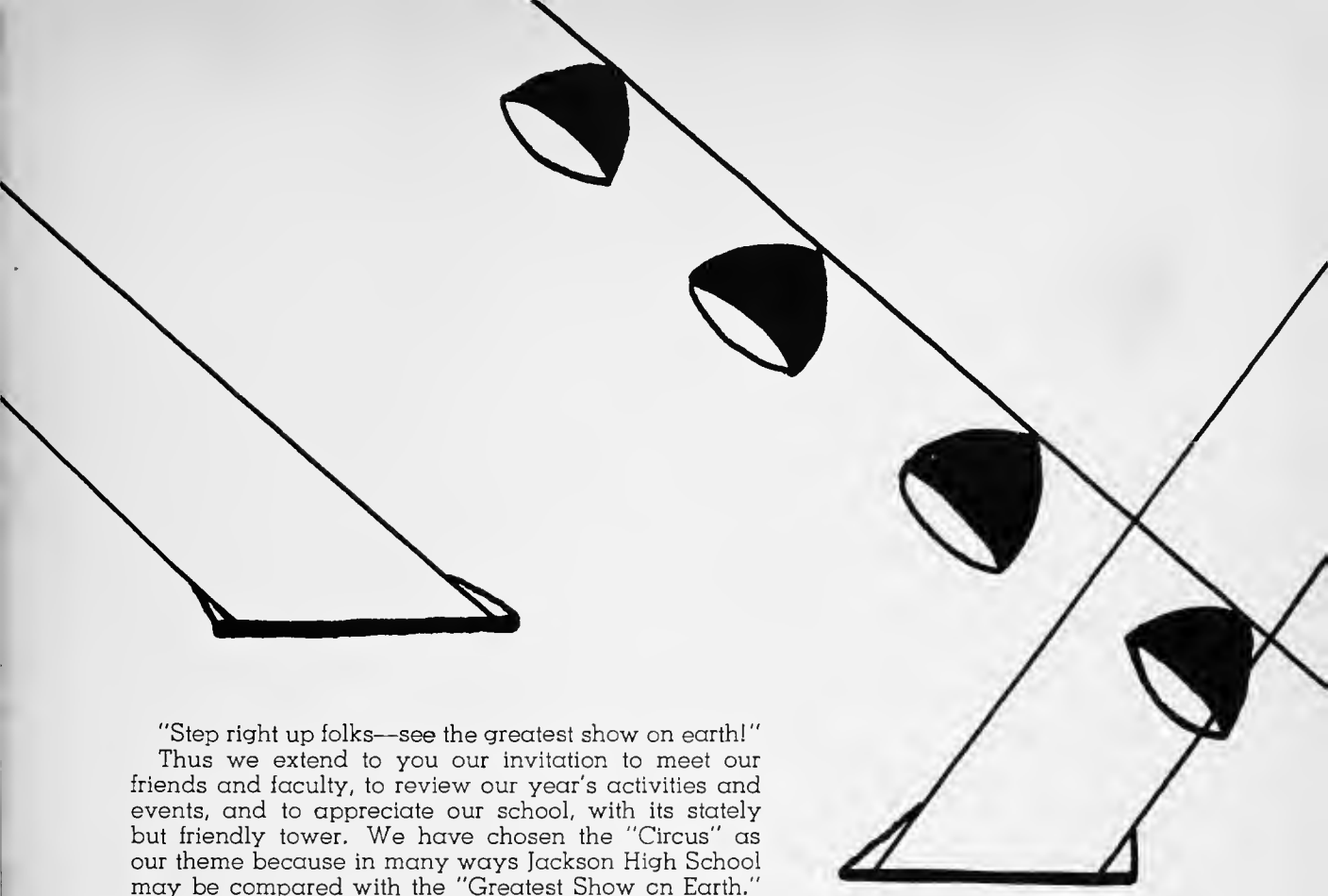

"Step right up folks—see the greatest show on earth!"

Thus we extend to you our invitation to meet our friends and faculty, to review our year's activities and events, and to appreciate our school, with its stately but friendly tower. We have chosen the "Circus" as our theme because in many ways Jackson High School may be compared with the "Greatest Show on Earth." Our school is made up of many separate parts, but each individual has his own role to play; thus contributing to the ultimate success and enjoyment of the performance as a whole. The students of Jackson High School have rehearsed, played their parts, and now have come to the end of another season.

Proudly we give to you our Seniors, who in this production are playing the starring roles. Our Juniors and Sophomores are presented to you as their supporting cast, and our performance has been made possible by the able direction and management of our faculty.

So "Step right up folks—take one last look under the big top" and see our final performance for 1953.

To Donald Dutcher:

The students of Jackson High School are indeed fortunate to have such an individual as you. Your fine sense of humor, school spirit, and advice have been greatly appreciated by all who know you. Even those of us who have been "caught skipping" by you realize that that's your job and that we were beaten by a "better man!" The boys on your golf teams admire you as a good sport and a fair coach and we, who have worked with you, respect your good judgment. It is with all these qualities in mind that we, the yearbook staff of Jackson High School, dedicate to you, Mr. Dutcher, our 1953 Reflector Annual as thanks for so many jobs well done.

Table of Contents

FACULTY	7
SENIORS	15
UNDERCLASSMEN	51
STUDENT GOVERNMENT	61
ORGANIZATIONS	69
BOYS SPORTS	89
GIRLS SPORTS	105
ADVERTISING	115

Mrs. Allen, center, teaches German Botero, left, and Ivan Zapata, right, some pointers in Spanish!

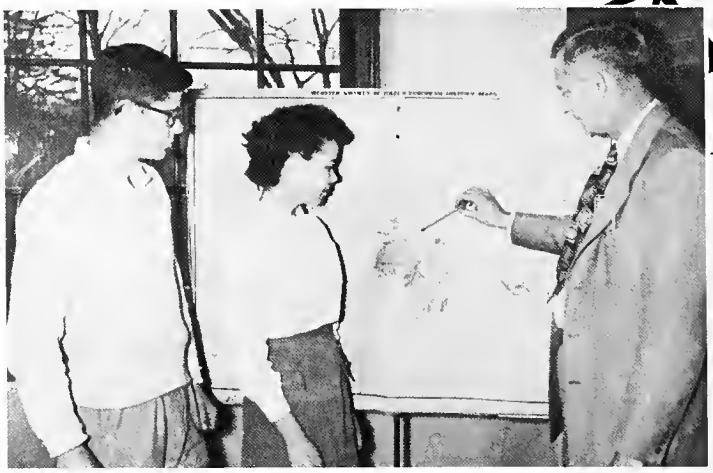

Coach Ogden DOES teach some history in his classes as is demonstrated by Tom James, left, and Judy Esic, center!

Selys Gardner, right, and Sue Hill, center, get some chemistry information from Mr. Newark. Planning to set the school on fire, girls?

Faculty

"The Lion Tamers"

ROY RANDALL

Through Mr. Randall's twenty years as adviser for the Reflector Annual and as a teacher of mechanical drawing and printing, his kindly patience and quiet manner earned for him the respect of all who knew him.

IN REMEMBRANCE

JASPER J. HIEFTJE

No greater tribute can be paid to Mr. Hieftje than to say that he was not only a fine teacher, but a sincere friend to all of his students.

The Board of Education, left to right, Dr. W. N. Atkinson, superintendent; C. A. Boos; M. C. Rubert; Mrs. J. R. Firth, secretary; D. W. Kendall, president; W. B. Nichols, vice president; C. D. Malloch; R. W. Rice; Mrs. F. V. Patch; and E. M. Gage, treasurer.

CIRCUS MANAGERS

Our friends . . . Royal F. Dressel, B.A., M.A., assistant principal; and W. Earl Holman, B.A., M.A., principal.

During the three years we attend Jackson High School, all of us at one time or another come in contact with the very personal interest Mr. Holman takes in each of his students. Whether he is talking to a large group of students, or just saying, "Hi," to us in the halls, we know that he is our friend. His spirit of friendly cheerfulness and unfailing co-operation should long be an example for all of us to follow.

Every student knows Mr. Dressel, either through Student Government, a personal problem, or as a friend and teacher. He is the adviser in Student Representative and Student Council and it is his opinions and ideas which help to make our Student Government run smoothly. His quiet manner and efficient capability earn the respect of all the students.

AND

IN RING ONE . . .

Back row: Mr. Cripps, Mr. Shoemaker, Mr. Matthews, Mr. Walterhouse, Mr. Kiesel, Mr. Lefanty, Mr. McNeil, Mr. Griswold, Mr. Fall, Mr. Jensen.
Third row: Mr. Eriksen, Mr. Senty, Mr. LeCronier, Mr. Klaschus, Mr. Sussell, Mrs. Walterhouse, Mrs. MacDonald, Miss Coolidge, Mr. Kebler.
Second row: Mr. Zaccardelli, Miss Dunlap, Miss Cardew, Mrs. Logan, Mrs. Bannasch, Miss Estes, Miss Payne, Miss Carlson, Miss Krause, Miss Pitts.
First row: Miss Anderson, Miss Nelson, Miss Kuklinski, Mrs. Seager, Miss Densmore, Mrs. Spencer.

OUR FACULTY

Back row: Mr. Mesko, Mr. Gieseler, Mr. Cooper, Mr. Newman, Mr. Fortress, Mr. Hatch, Mr. Cooley, Mr. Holdeman, Mr. Nidelcheff, Mr. Miller, Mr. Ogden, Mr. Fortier.
Third row: Mr. Cargo, Mr. West, Miss Hill, Mr. Dutcher, Mr. Kiley, Mr. Moehler, Mr. Vellanti, Miss Erickson, Mr. Johnson, Mr. Barnett, Mr. Dressel.
Second row: Mrs. Cox, Mrs. Allen, Mrs. Stoddard, Miss McIntyre, Miss Yeagley, Mrs. Whiting, Mrs. Fleming, Miss Nagler, Miss Bradley, Mr. Newark, Mr. Holman.
First row: Mrs. Adams, Mrs. Judd, Miss Young, Miss Goolian, Miss Magill, Miss Chambers, Miss Phelps.

Jackson teachers enjoy some Yuletide refreshments at the annual faculty tea.

WINIFRED C. ADAMS
B.A., University of Michigan
English

ELAINE S. ALLEN
B.A., University of Michigan
Spanish

DOROTHY H. BANNASCH
B.A., University of Michigan
Mathematics

GERALD L. BARNETT
B.A., Indiana University
M.A., University of Alabama
History, Government, International Relations

CLIFFORD M. BELCHER
Smith-Hughes Certificate
University of Michigan
Welding

GEORGE A. BENDER
B.S., Michigan State College
Biology, Physical Education

CHARLES H. BLAIR
B.S., Western Michigan College
M.S., University of Michigan
Biology

HAZEL L. BRADLEY
B.S., Michigan State College
M.S., University of Michigan
Biology

DORIS E. CARDEW
B.S., Northern Michigan College
Clothing, Home Nursing

FRANCIS C. CARGO
B.S., Western Michigan College
M.S., University of Michigan
Physics

DORIS M. CARLSON
B.S., M.A., Northwestern University
Transcription, Stenography

JESSIE I. CHAMBERS
B.A., Olivet College
M.A., University of Michigan
Latin

JAMES E. F. CHASE
B.M., University of Michigan
Commercial Law

WILLARD D. COOLEY, JR.
B.S., Michigan State College
Physical Education

RUTH E. COOLIDGE
B.A., Middlebury College
M.A., Columbia University
Counselor, English, Psychology

ROBERT W. COOPER
B.A., University of Michigan
D.L.F., University of Lyon, France
French, English

METTA D. COX
B.A., M.S., University of Michigan
Psychology

GEORGE V. CRIPPS
B.M., B.S.M., Baldwin-Wallace College
M.A., Western Reserve University
Music

JULIE DEMEYER
B.A., Montclair State Teachers College
M.A., Columbia University
English

JEAN DENSMORE
B.A., Albion College
Journalism, Bi-Weekly Adviser

JOHN A. DOTY
Smith-Hughes Certificate
University of Michigan
Decorating, Automobile Painting, Paperhanging

ROYAL DRESSEL
B.A., Kalamazoo College
M.A., University of Michigan
Assistant Principal, Social Problems

HELEN DUNLAP
B.S., Western Michigan College
M.A., University of California
Physical Education

DONALD E. DUTCHER
B.S., M.A., University of Michigan
Aeronautics, Coach, Visiting Teacher

ROBERT P. ERIKSEN
B.S., Kent State University
Machine Shop, Co-operative Related

ADELE ERICKSON
B.S., Northern Michigan College
Secretarial, Typing

MARJORIE A. ESTES
B.S., Western Michigan College
Co-operative Foods, Food Handling, Homemaking

MAURICE S. FALL
B.A., Central Michigan College
M.A., University of Michigan
Audio-Visual Education

VIVIAN F. FLEMING
B.A., Michigan State Normal College
Office Practice, Typing

RAYMOND C. FORTIER
B.S., Tri-State College
Radio-Electronics

CARROLL E. FORTRESS
B.A., Albion College
M.A., Northwestern University
Counselor, Psychology

LAWRENCE D. GIESELER
B.S., Central Michigan College
Drafting

ZABELLE A. GOOLIAN
B.A., Western Michigan College
M.A., University of Michigan
History

PAUL M. GRISWOLD
B.A., Georgia School of Technology
M.A., University of Michigan
Bookkeeping

HARLAND L. HATCH
B.A., Albion College
M.A., University of Michigan
Mathematics

MABEL C. HILL
B.A., Bluffton College
Assistant Librarian

BERNEDINE HILLER
B.S., Michigan State Normal
American History, World Geography

WALTER R. HOLDEMAN
B.A., Western Michigan College
Chemistry, Mathematics

J. CHRIS JENSEN
B.S., Michigan State College
Physical Education, Coach

ROGER B. JOHNSON
B.A., Carleton College
Bookkeeping, Economics

LUCILLE JUDD
B.S., Michigan State College
Clothing

REUBEN N. KEBLER
B.S., M.S., Michigan State College
Agriculture

GEORGE C. F. KIESEL
B.S., M.A., University of Michigan
Counselor

DENNIS G. KILEY
B.A., Michigan State Normal College
M.A., University of Michigan
Coach, History

IRVIN A. KLASCHUS
B.Ed., Superior State Teachers College
M.S., University of Wisconsin
English

OLIVIA L. KRAUSE
B.A., Colorado State College
M.A., Columbia University
Art

ELEANORE H. KUKLINSKI
Jackson Junior College
Registrar

J. GORDON LeCRONIER
B.A., Central Michigan College
M.A., University of Michigan
History, Government

WILLIAM H. LEFANTY
B.Ed., Illinois State Teachers College
Driver Education, Woodworking

ELIZABETH C. LOGAN
B.A., Oberlin College
English

HELEN McDONALD, R.N.,
School Nurse

KATHERINE E. MAGILL
B.A., Shurtleff College
English

FRED R. MATTHEWS
B.A., M.A., University of Michigan
Machine Shop, Mathematics

LOUISE A. McINTYRE
B.A., M.A., University of Michigan
Mathematics

EARLE W. McNEIL
B.S., Kalamazoo College
M.A., University of Michigan
Mathematics

GEORGE C. MESKO
B.A., Western Michigan College
Mathematics, Coach

CARLEEN L. MILLER
B.A., Albion College
M.A., University of Michigan
Spanish

LLOYD O. MILLER
B.A., M.A., University of Chicago
English

JAMES S. MOHLER
B.A., Michigan State College
Speech, Radio Speech
Audio-Visual Education

LEWIS F. MUNDY
B.A., Michigan State Normal College
M.A., University of Michigan
Geography, Coach

RUTH NAGLER
B.A., Cornell College
Stenography, Typing

MARY ANNE NELSON
Clerk

GRAYSON NEWARK
B.A., Olivet College
M.A., University of Michigan
Chemistry

LLOYD V. NEWMAN
B.A., M.A., University of Michigan
English

JOHN S. NIDELCHEFF
B.A., Albion College
Salesmanship, Retailing

DONALD C. OGDEN
B.S., Bowling Green State University
Coach, History

MARY L. PAYNE
B.S., Pennsylvania State Teachers College
Library, English

RUBEY PETTY
B.A., M.A., University of Missouri
Co-operative Vocational
Office Training

R. VERNETTE PHELPS
B.S., University of Minnesota
History, Government

HARRIET A. PITTS
B.A., Michigan State Normal College
English

MARION A. SEAGER
Jackson Business University
Clerk

ALLAN W. SENTY
B.S., Stout Institute
Auto Shop

STANLEY D. SHOEMAKER
B.M., University of Michigan
Bands, Orchestra

MARGARET SPENCER
B.A., Albion College
Home Economics

MARY C. STODDARD
B.A., Michigan State Normal College
M.A., Columbia University
History, Latin

EDWARD P. SUSSELL
Ph.B., Ph.M., University of Wisconsin
Social Problems

HOWARD E. THOMPSON
B.A., Western Michigan College
M.A., University of Michigan
Director of Physical Education
and Athletics

WARREN S. WALLACE, M.D.
B.A., M.D., Syracuse University
School Physician

CARROLL B. WALTERHOUSE
B.A., Michigan State College
Art, Crafts

RICHARD G. WALTERHOUSE
B.S., United States Military Academy
B.S., University of Michigan
Coach, Physical Education

RICHARD E. WENDT
B.S., M.S., University of Michigan
Biology

ALVAR WEST
B.S., Western Michigan College
Woodshop, Mechanical Drawing

MARIE A. WHITING
B.S., Central Michigan College
M.A., Columbia University
Physical Education

BARBARA E. YEAGLEY
M.A., University of Michigan
B.A., Albion College
English, Library

FRED L. YOSS
B.S., Stout Institute
M.A., University of Michigan
Bookbinding

ALMA M. E. YOUNG
B.A., University of Michigan
English, German

E. JOSEPH ZACCARDELLI
B.S., Western Michigan College
Printing, Mechanical Drawing
Reflector Annual Adviser

The "Luncheon Club" daily discusses weighty problems.

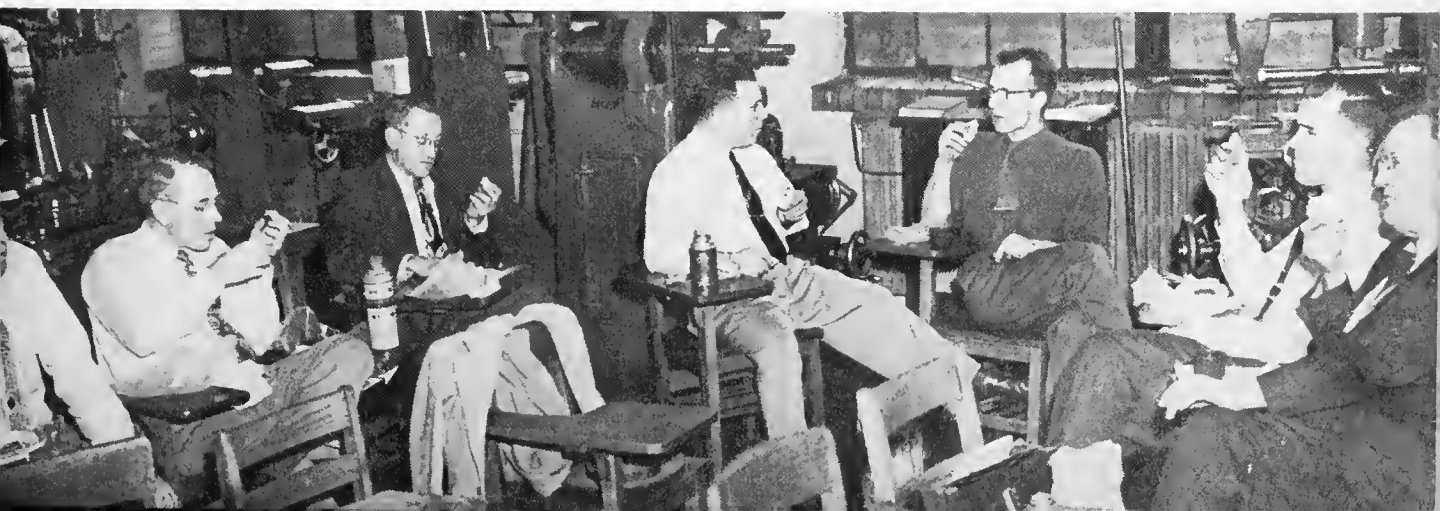

In Memoriam

When Jackson students reminisce about high school days, there is one teacher who will be remembered by all who knew him. Charles Blair, a wonderful person who passed away last fall, was a man devoted to his work—teaching Jackson High School boys and girls biology and guiding and instructing them in his favorite hobby, photography. His devotion to his work is illustrated in the fact that for many years Mr. Blair was active in the Audubon Society and served as staff photographer for the Reflector Annual and Bi-Weekly. Words cannot express our sorrow over losing such a good friend, and Jackson High is better, in many ways, because of Charles H. Blair.

Seniors

"The Star Attraction"

CLASS OFFICERS

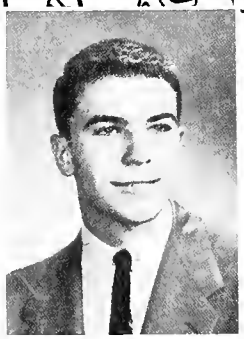

ART HICKS
President

DONNA SMITH
Vice-President

CHARLOTTE WARD
Secretary

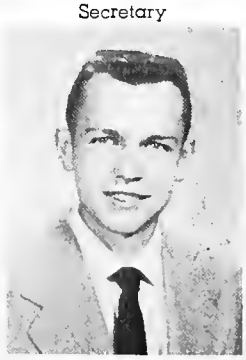

BILL DIEHL
Treasurer

CLASS MOTTO

"Before us lies the timber; let us build."

MISS LOUISE McINTYRE
Adviser

CLASS COLORS

Light Blue and White

CLASS FLOWERS

Red Roses

BOB DEAM
President

JOAN GIBBS
Vice-President

NANCY BARDEN
Secretary

BOB LADD
Treasurer

CLASS RING

12b party

The social room is transformed into an "Autumn Nocturne."

12B class officers and their dates pause to
mment on the success of the dance.

The attraction **could be** the punch but we
nk it's the hostesses!

CLASS

MOST CHARMING AND CHIVALROUS

Clover O'Brien, Bill Diehl

MOST LIKELY TO SUCCEED

Joan Gibbs, Ben Kleinstiver

MOST TALKATIVE

Sandra Wolfinger, Jerry Harkness

BEST ALL AROUND

Pat McClelland, Bill Eagan

CONTRIBUTED MOST TO J. H. S.

Betty Wilkinson, Max Holden

MOST SINCERE

Judy Fall, Don Booth

BEST LOOKING

Marlene Fenwick, Bill Fitch

PERSONALITIES

WITTIEST
Joan Huebner, J. D. Worthington

MOST POPULAR
Pat Smith, Art Hicks

MOST STUDIOUS
Nancy Brautigam, Rex Youse

MOST ORIGINAL
Sondra Clarke, Wilbert Porter

MOST FLIRTATIOUS
Judy Hughes, Bob Ford

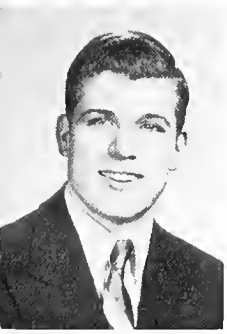

ROBERT ADAIR
Swimming

NANCY LOU ANDERSON
Orchestra
Band
Hall Guide

MANILLA MARGERT AUSTIN

NANCY ELIZABETH ALDRICH
Student Representative
Jenny Lind
Euphony
G.A.A.
Foedus
Hall Guide

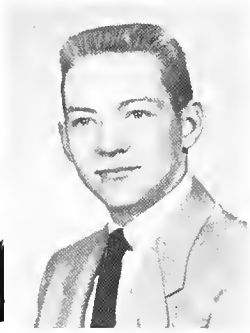

HAROLD D. ANDREWS
Football
F.F.A.

RONALD EUGENE AVERY
Retailing Club

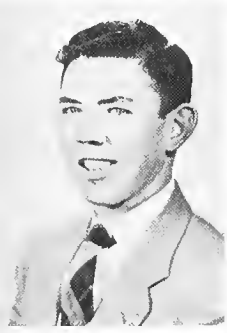

PHILLIP WAYNE ALGER
F.F.A.

DOLORES JEAN AREHART
Jenny Lind
Retailing Club

KARLENE LEE AYLESWORTH
Foedus
Office Training Club

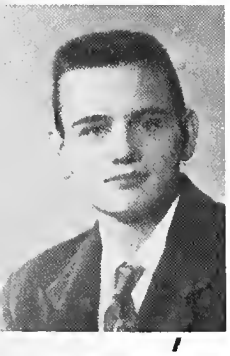

THOMAS ROEHM ALSPAUGH
Football Manager
Viking Assembly
Hall Guide
Stagecraft

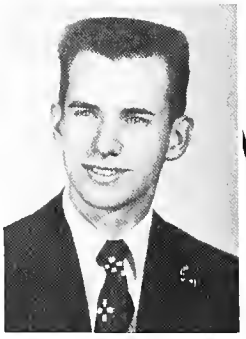

LAWRENCE DEAN ATKINS
Euphony
Troubadours
Viking Assembly

GERALD L. BACHMAN
Student Representative
Wrestling
Stagecraft

INEZ JOANNE AMBURGEY
Euphony
Jenny Lind
Foedus
Retailing Club
Hall Guide

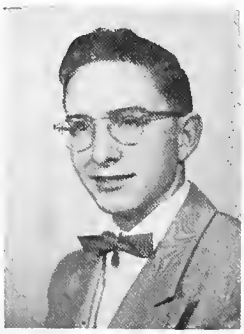

JERRY S. AUNE

DORALEE JEANETTE BAILEY

BARRY WHITLOW BAKER
Student Representative

JAMES MALCOM BARRETT
Euphony

MARY JOAN BELL
Retailing Club

JANET HELEN BAKER
Student Representative
G.A.A.
Driver Training Safety Club

BETTY VAN BARTLETT
Foedus
Demoiselles
Euphony
Jenny Lind
S.P.Q.R.
Reflector Annual

RONALD HENRY BELL

NAZAMOVIA BALLARD
Foedus

GENE LA MAR BEECH
Band
Euphony
Madrigal
Meistersingers
Viking Assembly
Student Representative
Orchestra
Hall Guide

NANCY ELLEN BENEDICT
G.A.A.
Camera Club
S.P.Q.R.

NANCY ANN BARDEN
Foedus
G.A.A.
Hall Guide
Student Representative
12A Class Secretary

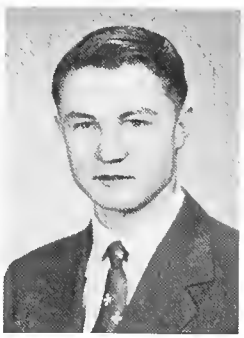

JEROME BEERBOWER
Stagecraft
Viking Assembly

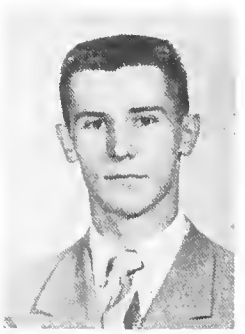

DAVID BENJAMIN BENNETT
Dance Band
Band
Euphony
Hall Guide
Viking Assembly

HILDRETH ANN BARRETT
Office Training Club

GLORIA ANN BELBECK
Foedus

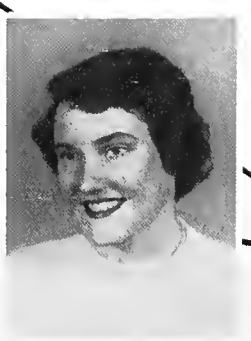

JACQUELINE MARIA BENNETT
Student Representative
Hall Guide

HAROLD ALF BERG
F.F.A.
Viking Assembly
Wrestling
Student Representative

JANET RUTH BIRNEY
G.A.A.
Foedus

MARIAN MARGARET BLAIR
Orchestra
Debate
Student Representative
Library Club

MARLENE LUCILLE BERRY

DONALD RICHARD BISBEE
Hi-Y
Dramatics
German Club
Reflector Annual

RENEE GAE BLANCHET
Viking Assembly
Dramatics
Debate
Ostara
Science Club
Student Representative

JOAN MILLICENT BILES

DOUGLAS STANTON BISBEE
Hi-Y
Dramatics
German Club
Hall Guide
Wrestling
Football
Reflector Annual

ALLIE LIDDELL BOBO

KENNETH RAY BILLS
Retailing Club
Hi-Y

ELIZABETH BARBARA BLACKMAN
Foedus
Jenny Lind
Stagecraft
G.A.A.
Office Training Club

RICHARD JOHN BOHL
Student Representative
Hi-Y
Reflector Bi-Weekly
Social Science Club

RICHARD PAUL BINDER
Student Representative
Troubadours

LYNN EDWARD BLACKMORE

JANET MAUREEN BOLEY
Hall Guide
Office Training Club

LUCY ANN BOLHUIS
Library Club
Debate
Dramatics
Euphony
Sir Philip Sidney

JACK DEAN
BRANDENBURG

NED LEE BROWN
Hi-Y

JERRY CHARLES BOOS
Dramatics
Viking Assembly
Football
Band
Stagecraft

NANCY LOU
BRAUTIGAM
Biology Club
Hall Guide
Student Representative
Viking Assembly
German Club

ROXIE LEONA BROWN
Dramatics
Jenny Lind

DONALD B. BOOTH
Basketball
Cross Country
Viking Assembly
Student Representative
Hall Guide

JERRY LEE BREESE
Football
Stagecraft
Troubadours
Dramatics
Viking Assembly

ROBERTA RUBY
BRYANT
Foedus
Office Training Club

ROBERT BRUCE
BRADLEY

MARY ELAINE BRINK
Library Club
S.P.Q.R.
Driver Training
Safety Club
Foedus

LESTER BARRY
BUMANN
Biology Club

JAMES DAVID BRAKE
Troubadours
Euphony

CAROLINE LOUISE
BROMLEY
Student Representative
Hall Guide
Hostess Club
Viking Club
G.A.A.
Reflector Bi-Weekly

ROBERT BUCHANAN
Wrestling

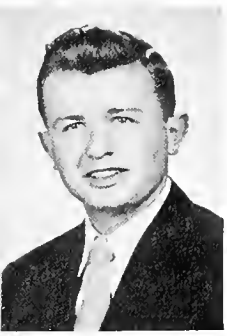

JOHN LLOYD BURY
Troubadours
Euphony
Student Representative

SHIRLEY JOY CHAFFEE
Euphony
Foedus
Band
Office Training Club

JOAN ROSE CIELEN
Office Training Club

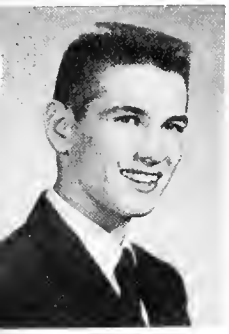

JAMES C. BUTTERFIELD
Student Representative
Swimming
Hall Guide
Track

PATRICIA LOU CHAMBERLIN
G.A.A.
Library Club
Student Representative
Hall Guide

JOHN BRENT CLARK
Student Representative
Baseball
Basketball
Track

VIRGINIA LEE CAMPBELL
Retailing Club

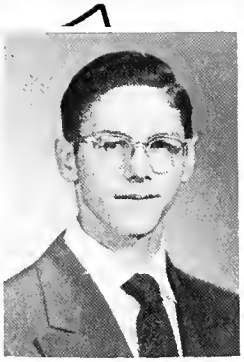

DALE FREDERICK CHAPPEL
Retailing Club

ROBERT LEO CLARK
Dramatics
Stagecraft
Swimming
Hi-Y

THOMAS DAVID CAREY
Retailing Club
Hi-Y

FRANK WILLIAM CHLYSTEK
Hall Guide
Baseball

SONDRA DEANE CLARKE
Viking Assembly
Dramatics
Science Club
Sir Philip Sidney
Reflector Annual
Hall Guide

ROBERT JAMES CARPENTER
Hall Guide
Swimming
Euphony
Student Representative

BYRON LEE CHRISTENSON
Dramatics
Viking Assembly
Euphony
Meistersingers
Student Representative
Troubadours

MAROLYN MARIE CLINE
Band
Euphony
Office Training Club

RICHARD CLOUTIER
Troubadours
Retailing Club

CLINTON DOUGLAS COLLINS
Dramatics

JOYCE ELAYNE COSMANN
Hall Guide
Hostess Club
Viking Assembly
Dramatics
Euphony

DONALD COLE

ANN LENORE CONNIN
Student Representative
Library Club
Demoiselles
Viking Assembly
Cheerleader
Hall Guide
Bi-Weekly
Hostess Committee
Vice President of Student Body

JOANNE ELIZABETH COURTAIN
Foedus
Library Club
Biology Club
Retailing Club
Social Science Club

MARILYN LEE COLE
Office Training Club

JANET MAY COOLEY
Student Representative
Hall Guide

ROBERT EUGENE COX
Wrestling
Troubadours

JACK LEE COLEGROVE
Student Representative

ROBERT WALTON COOLEY
Swimming Manager
Viking Assembly
Dramatics
Hi-Y

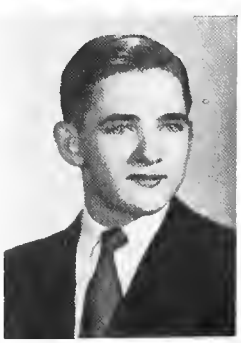

JAMES MERRILL CRAFT
Viking Assembly

RAY WILLIAM COLLARD
Cross Country
Stagecraft
F.F.A.

WILLIAM JOHN COSGROVE
Euphony
Troubadours

MARTHA JANE CRAFT
Jenny Lind
Euphony
Madrigal
Camera Club

PHILLIP EUGENE CRANKSHAW
Social Science Club

DOLORES DEE DAUGHERTY
Foedus
G.A.A.
Office Training Club

JANET B. DAY
Ostara
Hall Guide
Euphony
Student Representative
Viking Assembly

CHRISTINE MARIE CRIPPEN
Band
Orchestra
G.A.A.
Foedus
Library Club

DOLORES MARLENE DAVIS

MALCOLM JOHN DAY
Science Club
Reflector Bi-Weekly

EARL ADEN CUNNINGHAM

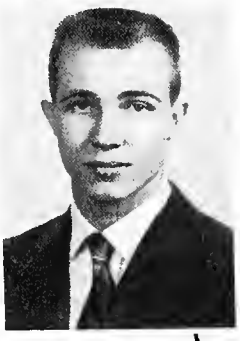

DONALD JAMES DAVIS
Band
Viking Assembly

ROBERT ARTHUR DEAM
Football
Wrestling
Student Representative
Track
Viking Assembly
12A Class President

SHIRLEY ROBERTA CUNNINGHAM
Euphony
Jenny Lind
Student Representative
Dramatics
Social Studies Club

FLORENCE ALICE DAVIS
Jenny Lind

EVERETT LEON DELANO
Science Club

JOAN CZERNIK

LARRY EUGENE DAVIS

THOM EARL DEMING
Madrigal
Meistersingers
Troubadours
Euphony
Reflector Bi-Weekly
Social Science Club
Swimming Manager

THOMAS C. DEMPSTER
Basketball
Baseball
Cross Country

MARGARET ELIZABETH DODGE
Library Club
G.A.A.
Dramatics
Foedus

WILLIAM HOUSTON EAGAN
Track
Cross Country
Student Representative
Hall Guide
Viking Assembly
President of Student Body

NANCY LOUISE DEWEY

JAMES DOUGLAS, JR.
Track
Viking Assembly
Madrigal
Meistersingers
Student Representative
Euphony

SHIRLEY ANN EASTER
Viking Assembly
Jenny Lind
Reflector Bi-Weekly
Foedus
Office Training Club

NANCY LEE DEXTER
Student Representative
Viking Assembly
Hall Guide
Hostess Club
Dramatics
Reflector Bi-Weekly
Student Council

MELVA LOUISE DU BOIS
G.A.A.
Foedus

BEVERLY RAE EATON
Band
Camera Club
German Club

WILLIAM HENRY DIEHL
Basketball
Viking Assembly
Hall Guide
12B Class Treasurer

VIOLET FLORINE DUDDLES
Viking Assembly
Jenny Lind
Foedus

FLORENCE ELAINE EDWARDS
G.A.A.
Library Club

EDWARD LEONARD DOBBIN
Student Representative
Hi-Y
Basketball
Viking Assembly
Baseball Manager

FLOYD D. DULL
Retailing Club

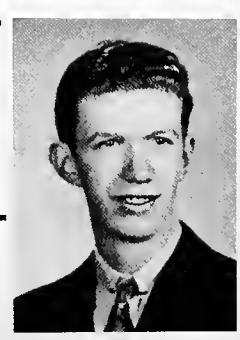

JAMES WELLINGTON EKLEBERRY
Student Representative
Student Council
Biology Club

EDWARD BERNARD ELINSKI

RICHARD FARKAS
Swimming
German Club
Hall Guide

CAROLYN ANN FIFER
Foedus
Office Training Club

RUTH JOAN EVANS
Jenny Lind
Euphony

WILLIS LA VERNE FAULKNER
Football Manager
Office Training Club

WILLIAM CLIFFORD FITCH
Basketball
Track
Cross Country
Viking Assembly
Student Council
Student Representative
Hall Guide

CAROL ANN EVERETT
Foedus
Jenny Lind
Office Training Club

ANNE MARIE FELDHAUS

MARILYNNE FAYE FITZPATRICK
Foedus
Driver Training
Safety Club
Reflector Bi-Weekly

JUDY R. FALL
Student Representative
Hostess Club
Hall Guide
Camera Club
Demoiselles
Foedus
G.A.A.
Viking Assembly
Stagecraft
Dramatics

MARYELLEN FELLABAUM
Euphony
Madrigal
Viking Assembly
Dramatics
Foedus
Library Club

DALE FOSTER FLANNERY
Troubadours

NANCY LEE FALL

MARLENE MARIE FENWICK
Ostara
Hall Guide
Hostess Club

ROBERT FRAZER FORD
Football
Golf
Band
Viking Assembly
Hall Guide
Basketball
Student Representative

MARCIA JANE FORS
Jenny Lind
Euphony
Ostara
Viking Assembly
Office Training Club

DAVID WILSON FOY
Track
Student Representative

SHIRLEY ANN GEBHART
Stagecraft
Viking Assembly
Ostara

CONRAD FRANCIS FOSTER

ROYAL KENNETH GADDY
Retailing Club
Student Representative
Troubadours
F.F.A.

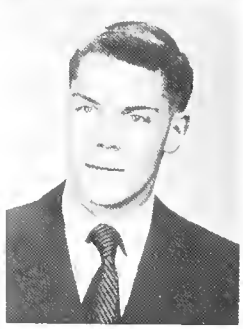

RICHARD CORBETT GENTZ
Swimming
Baseball
Student Representative
Viking Assembly
Science Club

JOHN ARTHUR FOSTER
Band

KENNETH CHARLES GAGE

JOAN ALICE GIBBS
Cheerleader
Foedus
Demoiselles
G.A.A.
Viking Assembly
Hall Guide
Student Representativ
12A Class
Vice President

SIDNEY JOSEPH FOWLER
F.F.A.

RAYMOND HERBERT GALES
Stagecraft
Dramatics
Viking Assembly

DIANNE KAY GILDERSLEEVE
Foedus
Demoiselles
Hall Guide
Reflector Annual

BERNARD ELBERT FOX
Basketball
Golf
Student Representative

CATHERINE L. GEBELEIN
S.P.Q.R.

PHILLIP MURRAY GIORDAN
Troubadours
Euphony
Wrestling
Meistersingers

BARBARA JEAN GIPE

ANNETTE LEE GRIFFITH
Student Representative
Dramatics
Euphony
Demoiselles
Viking Assembly
Student Council

WILLIAM DANIEL HAMILTON

JOYCE LOU GORE
Jenny Lind
Euphony

BERNADETTE ESTELLE GUTOWSKI
Office Training Club

NANCY ANNE HAMLIN
Foedus
Jenny Lind

JOHN MONTGOMERY GANDY
Biology Club

BETTY JOYCE HACKER
Student Representative

ROLAND JAMES HAMMER
Baseball

THOMAS S. GRANGER
Football
Basketball
Baseball
Troubadours

HUGH JOHN HADDEN
Student Council

DOROTHY LORAINE HANDLEY
Euphony
Madrigal
Reflector Bi-Weekly
Demoiselles
S.P.Q.R.
Hall Guide
Sir Philip Sidney

BARBARA HELEN GREEN
Euphony
Foedus
Office Training Club

NORMA JEAN HAHN
G.A.A.
Library Club

GERALD VINCENT HARKNESS
Football
Baseball

CAROLE ANN HARRIS
Faedus
Jenny Lind
Hall Guide

DON KEITH HEMINGER

DELORES FAYE HILLS
G.A.A.
Office Training Club

RUTH MARIE HARRIS
Office Training Club

JOHN HERDUS

BARBARA ANN HIMES
Faedus
Jenny Lind
Office Training Club

JUDY ANN HASKINS
Viking Assembly
Stagecraft
Hall Guide
Ostara

ARTHUR ST. CLAIR HICKS, III
12B Class President
Euphony
Madrigal
Student Representative

JAMES MILAN HINKLE
Football
Basketball
Track
Hall Guide

NANCY ANN HAYNES
G.A.A.
Jenny Lind
Office Training Club

DENNIS ALDEN HILL
Hi-Y

BEVERLY MARIE HINTON
Student Representative
Jenny Lind
Euphony

DONALD LEROY HAYWORTH
Student Representative

SUZANNE LOU HILL
G.A.A.
Hall Guide
Demoiselles
Foedus
Viking Assembly

DONALD FORREST HITE
Stagecraft
Viking Assembly

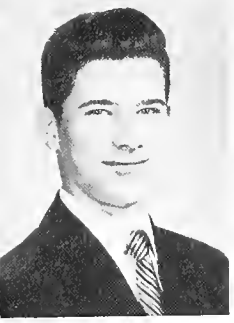

GEORGE WILLIAM HOAGLIN
Student Representative
Viking Assembly
Golf
Hall Guide
Tumbling

IRENE VIRGINIA HOLDRIDGE
Foedus
Viking Assembly
Dramatics
G.A.A.
German Club

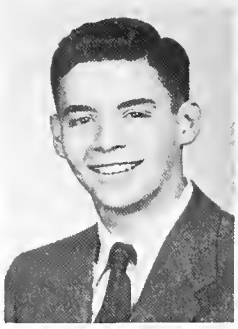

TERRY LEE HOWARD
Wrestling

EARLENE FRANCES HOBART
Stagecraft
G.A.A.

ANNA MAE HOLMES
Dramatics
Euphony
Jenny Lind

JOAN MARIE HUEBNER
Viking Assembly
Student Representative
Hall Guide

BARBARA MAY HOCH
Cheerleader
Viking Assembly
Dramatics
Hall Guide
Foedus
Ostara

MARGIE EDNA HORSCH
Dramatics
Jenny Lind
Foedus

JACKIE CLAIR HUGHES
Hall Guide
Demoiselles

SHIRLEY ANN HOCH
Dramatics
Hall Guide
Foedus
Viking Assembly

SANDRA JEANNE HOUCHIN
Jenny Lind
Foedus
Library Club
G.A.A.

JUDY DIANNE HUGHES
Viking Assembly
Demoiselles
Hall Guide

MAX WELLS HOLDEN
Student Representative
Student Council
Hall Guide
Swimming
German Club

CAROLYN JEANETTE HOWARD
Dramatics
Foedus
Jenny Lind

PATRICIA MAY HUN
Jenny Lind

JUDITH MARIAN HUTCHINS
Reflector Bi-Weekly
Jenny Lind
Dramatics

ALAN SCOTT JACOBSEN
Viking Assembly
Dramatics

JOANNE BEAON JOHNSON
Student Representative
Jenny Lind
Retailing Club

MARY JEAN HUTCHINSON

THOMAS ROBERT JAMES
Tennis
Hall Guide

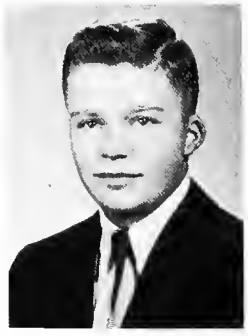

WILLIAM BERNT JOHNSON
Tennis
Hall Guide

RICHARD GARRETT INGWERSEN
Tennis
Viking Assembly
Debate
Hall Guide
Science Club
Tumbling

MYRNALEE FRANCES JAYNE
Dramatics

GERALDINE ELAINE KADWELL
G.A.A.

BERT HAROLD JACKSON
Student Representative
Football

BILLIE GARRETT JERRELL
Camera Club
Band
Hi-Y

GERALD HURLEY KALMBACH
Retailing Club

STEVE GLENN JACKSON
Football
Baseball
Hall Guide
Troubadours
Euphony

THOMAS MADDEN JESSUP
Stagecraft

ALFRED HARTMAN KASTE
Biology Club

NORMA JEAN KEMPF
G.A.A.

SHIRLEY SUE KIZER
Dramatics
Foedus
Jenny Lind
Office Training Club

FRANCIS CASIMER
KONIECZKI
F.F.A.

GARY ERWIN
KILPATRICK

BENJAMIN JUSTEN
KLEINSTIVER
Swimming
Student Representative
Baseball

JOANNE MARY
KONOPACKI
G.A.A.
Foedus

O'NEIL LEE KING
Baseball
Basketball
Student Representative
Hall Guide

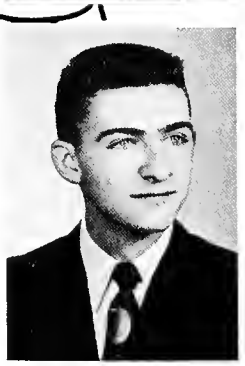

PETER GILBERT
KNIBLOE
Hall Guide
Student Representative

CONSTANCE DIA
KOWAL

BEVERLY JEAN
KINGSLEY

KAY KATHLEEN
KNIEBES
G.A.A.

BARBARA JUNE
KUBISH
Jenny Lind
Euphony
G.A.A.
Office Training Cl

ROBERT M. KIPLE
Baseball
Basketball
Football
Golf
Student Representative
Hall Guide
Reflector Bi-Weekly

JOAN ADELINE KOCH
Foedus
Jenny Lind
Driver Training
Safety Club
Social Science Club

GERALD DUANE
KULPINSKI
Retailing Club

ANNETTE JANE KURZYNOWSKI
Retailing Club

MARGOT HELEN LEIMBACH
G.A.A.
Hall Guide
Student Representative
Viking Assembly

MALINDA CALVENA McCLELLAND
G.A.A.
Jenny Lind
Foedus
Phyllis Wheatley

ROBERT WILLIAM LADD
Football
Wrestling
Track
Student Representative
Hall Guide
12A Class Treasurer

TROY G. LEWIS

PATRICIA LOUISE McCLELLAND
Student Representative
G.A.A.
Foedus
Hostess Club

SUZANNE LARKEY
Cheerleader
Hall Guide
Viking Assembly
Stagecraft
Ostara

KAREN KAY LOSEY
Stagecraft
Jenny Lind

BEVERLY JEAN McEACHERN
Jenny Lind

RAYMOND LEWIS LEACH
Retailing Club

LORETTA ANN LUPPO

WILLIAM CLYDE McGATHA
Typographical Society

JEROME PIERRE LEHTO

ANNE KATHLEEN McCAIN
Reflector Bi-Weekly
Science Club
Jenny Lind
Hall Guide
Dramatics

JOAN EDITH McGILVRA
G.A.A.
Office Training Club

GERALD DONALD
McKAY

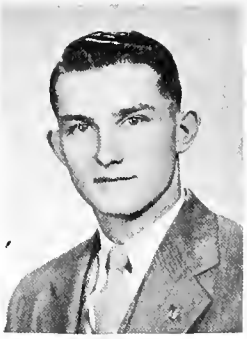

ROBERT MALOTT

CAROLE LOUISE
MATES
Euphony
Office Training Club

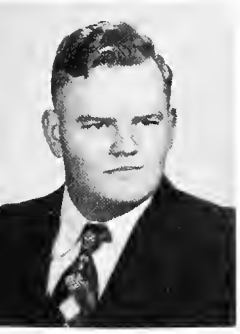

JOHN FRANK
McLENNAN
S.P.Q.R.
Camera Club

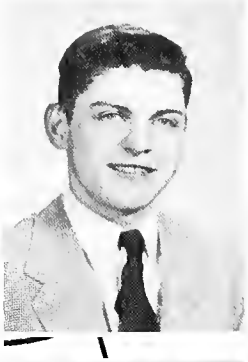

JAMES S. MARCH
Tennis

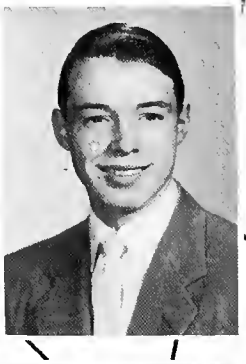

CHARLES EUGENE
MATTESON
Office Training Clu

LANIER MADDUX

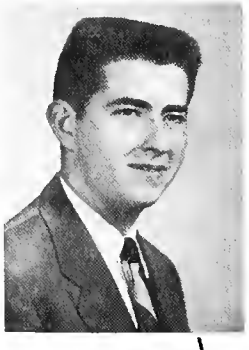

JOHN A. MARSH
Stagecraft

MARCIA LOUISE
MATTHEWS
Foedus
G.A.A.
Hall Guide

MARGARET ANN
MAHONEY
Dramatics
Student Representative

MARJORIE GAYLE
MARTIN
Dramatics
Science Club
Ostara
Viking Assembly

JESUS ANDRES
MEDINA
Band

CHARLES DELBRIDGE
MALLOCH
Student Representative
President of
Student Body
Tennis
Viking Assembly
Hall Guide

ROBERT MARVIN
Stagecraft
Social Science Club
Retailing Club

MARTHA LOU
MERICLE
Jenny Lind

DONALD JOHN MEYERS
Troubadours
Euphony

SALLY ANN MILLER
Viking Assembly
Reflector Annual Editor
Hostess Club
Debate
Sir Philip Sidney
Dramatics

GLADYS LORRAINE NELSON
Jenny Lind
Retailing Club

GEORGE HAROLD MICHAEL
Hi-Y
Dramatics
Office Training Club

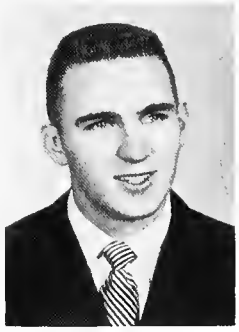

ROBERT CLARENCE MITCHELL
Viking Assembly
Football
Hall Guide
Student Representative

BARBARA JEAN NOLAN
Dramatics
Hall Guide
Stagecraft

MARION MICHOFF
Viking Assemblies
Dramatics
G.A.A.
Social Science Club

MANUEL MORALES
Band

CAROLYN RUTH NORDSTROM
Viking Assembly
Demoiselles
Hostess Club
Hall Guide
Student Representative
Student Council

ALAN LEE MILLER
Baseball
Student Representative
Hall Guide
Band

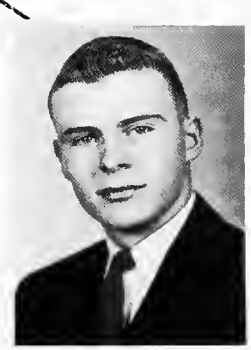

DONALD JAMES MUIR
Football
Basketball
Baseball
Student Representative
Viking Assembly

LYNN OBERLIESEN
Hall Guide
Hostess Club
Viking Assembly
G.A.A.
Reflector Bi-Weekly

JOAN LOUISE MILLER
G.A.A.
Student Representative
Hall Guide

FRED ROBERT NELSON
Band
Dance Band
Orchestra
Viking Assembly

CLOVER GALE O'BRIEN
Hall Guide
Viking Assembly
Ostara

JOHN O'CONNOR

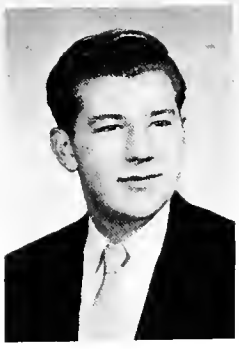

WAYNE IRA OSBORNE
Retailing Club

ANNE LEONE PARTRIDGE
Reflector Bi-Weekly
Euphony
Viking Assembly
Student Representati
Foedus
Hall Guide
Biology Club
G.A.A.
Jenny Lind

JAMES CARTER OGLE

JOAN ELIZABETH OTIS
Euphony
Demoiselles
Foedus
Hall Guide
Viking Assembly

MAHRLENE ANN PAUL
Band

CAROLINE MARIE OLESKY

MARY JOAN PALMER
G.A.A.
Student Representative
Camera Club
Sir Philip Sidney

DAVID PEMBERTON
Tennis

ORSON BERNIS O'NEIL
Varsity Band
Traubadours
Meistersingers
Euphony

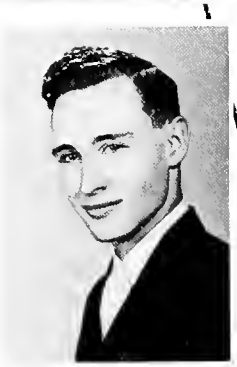

GILBERT EUGENE PARKER
Swimming
Baseball
Dramatics
Student Representative

MARLINE JEAN PENCHOFF

DOLORES HELEN ORLOWSKI

PEGGIE ANN PARKER

CARROLL ARTHUR PERRINE
F.A.A.

PAUL EDWIN PICKELL
Band

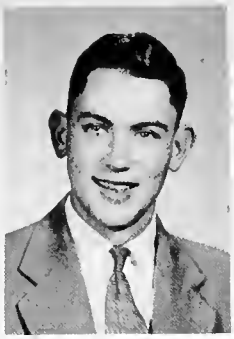

RONALD ARTHUR POTTS

DORIS LA RUTH PRYOR

DU WAYNE MERRIT PICKETT
Band
Euphony

THELMA MARIE POWELL
Jenny Lind
Dramatics

SALLY ANN RAMSDELL
Hall Guide
G.A.A.
Retailing Club

JOHN JOSEPH PLACHETKA
Wrestling
Stagecraft

DANALEE POYNTER

RUTH ANN READY
Student Representative

WILBERT LEONARD PORTER
Band
Dance Band
Madrigal
Dramatics
Viking Assembly
Euphony
Troubadours
Camera Club
Hall Guide

CHARLENE JUNE PRESTON
Student Representative
Office Training Club

BARBARA JEAN RECORD
Retailing Club

LORENE JEANNETTE POST
Retailing Club

BARBARA LOU PRIEF
Student Representative

ANN CAROL REDFIELD
Ostara
Student Representative
Hall Guide

RUTH ANN
REITNAUER
Foedus
G.A.A.
Camera Club
Hostess Club
Dramatics
Hall Guide
Reflector Bi-Weekly

GWENDOLYN LOUISE
ROBINSON
Student Representative
Orchestra
Foedus
Demoiselles
Viking Assemblies
Hall Guide

DONALD MORRIS
ROSE

RACHAEL FRANCES
REYNOLDS
Reflector Bi-Weekly
Science Club
Library Club
Dramatics
Hall Guide
Ostara

NANCY LEE ROE
Orchestra
Camera Club
G.A.A.

EDWIN DAVID ROW
Orchestra
Troubadours

DONALD PALMER
RIDGE
Swimming
Baseball
Student Representative

EDWIN ROGERS
Tumbling
Cross Country
Track
Student Representative
Library Club
Viking Assembly

MARLENE MAE
RUDENKO
Band
Jenny Lind
Euphony
Madrigal
G.A.A.

NEAL RICHARD
ROBBINS
Camera Club
Hall Guide

JACQUELYN LEE
ROGERS
G.A.A.
Camera Club
Reflector Annual Editor
Sir Philip Sidney
S.P.Q.R.

RAYMOND EARL
RUOFF

RICHARD DUANE
ROBERTS
Baseball

VINCENT M. ROMERO

SUZANNE MARIE
RUSSELL
Viking Assembly
Student Representativ
S.P.Q.R.
Sir Philip Sidney
Hostess Club
Reflector Bi-Weekly
Hall Guide

EILEEN MARGARET SALMOND
Euphony
Foedus

RICHARD ANTHONY SCHOCH
Retailing Club

SHIRLEY ANN SHAW
Orchestra
Camera Club
Euphony
Viking Assembly
Jenny Lind

PETER FIELD SAMPSON
Student Representative
Hall Guide
Football

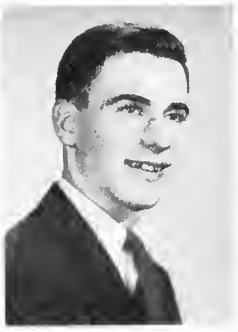

DAVID PAUL SCOTT
Student Representative
Tumbling

LYLE EDWARD SHEETS

NORBERT DUANE SARAFIN
Hi-Y

RUBY MARGARET SCOTT
Band
Orchestra
G.A.A.
Foedus
Viking Assembly
Hall Guide
Stagecraft
Dramatics

SALLY ANN SHIRLEY
Hall Guide
Ostara
Social Science Club
Foedus
Dramatics

KENNETH JAMES SAYLES
Wrestling

MARY KAY SEITZ
S.P.Q.R.
Foedus
Student Representative
Hall Guide

GARY CREIGHTON SHUTES

ESTHER LAVONDA SCHMUNSLER
G.A.A.
Biology Club
Library Club
Social Science Club

BETTY LOUISE SHANK
Safety Club
Retailing Club

FREDRICK OSBURN SILL
Student Representative
Tennis
Basketball
Viking Assembly

WALTER RICHARD SLABY

PATRICIA LOU SMITH
Vice-President
Student Body
Demoiselles
Reflector Bi-Weekly
Hostess Club
Viking Assembly
Dramatics
Student Representative

MARGUERITE A. SNYDER
Euphony
Dramatics
Viking Assembly
Student Representative
Foedus

ROBERT HENRY SMETHURST
Dramatics
Hi-Y
Viking Assembly

RICHARD HOWARD SMITH
F.F.A.

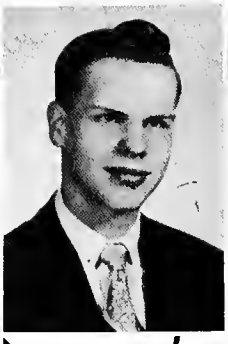

KENNETH FOOT SODERBECK
Viking Assembly
Euphony

DONNA MAE SMITH
12B Class Vice-President
Student Representative
Demoiselles
Cheerleader
Viking Assembly
Euphony
S.P.Q.R.

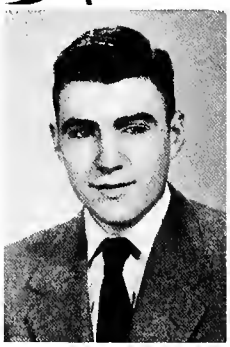

ROGER LEWIS SMITH
Stagecraft

PHYLLIS JEAN SODERBECK
Orchestra
S.P.Q.R.

DOROTHY MAE SMITH
Student Representative
Hall Guide
Euphony
Madrigal
Camera Club
Foedus
Viking Assembly

RUTH ELAINE SMITH
Band
Camera Club
Orchestra
Hall Guide

DAVID KENDALL SOMERVILL
F.F.A.

GLORIA DEE SMITH
G.A.A.
Foedus
Library Club
Biology Club

RUTH MARIE SMITH
Library Club
Retailing Club

WILLIAM NELSON SOMERVILL
Biology Club
Student Representativ
Viking Assembly
Meistersingers
Hall Guide

SHIRLEY ILENE SOULE

LOIS JANE STETLER
Stagecraft

JOHN LEE TAYLOR

LEO RICHARD SPREHE
Cross Country
Wrestling
Track

WILLIAM BOSWELL STONE
Dramatics

RICHARD JAMES TAYLOR
Stagecraft

DAVID EDWIN FREDRICK STAUFF
Troubadours
Tennis
Cross Country

JEROME ALEXANDER SUSSKIND
Student Representative
Baseball Manager
Hall Guide

ROBERT FRANKLIN TAYLOR
Stagecraft

PATRICIA JEAN STENBERG
Band
Orchestra
Reflector Bi-Weekly
German Club

EDWARD DENNIS SWARTOUT
Cross Country
Stagecraft
Basketball
Track

RICHARD C. TEMAN
Student Representative
Retailing Club

EMILY STEPHENS
Debate
Office Training Club

DORIS JEAN SWEET

KATHY MAE TERRELL
Jenny Lind

BETTY ESTELLA
THOMAS

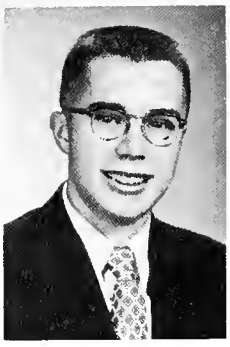

JAMES PETER
THURLOW
Swimming

CAROL ANN TRABAL
Office Training Club

ROBERT HENRY
THOMAS
Football Manager
Baseball Manager
Troubadours
Social Science Club

FRANCES MARIE
TOKAR
Dramatics
Office Training Club

JAMES FRANCIS
TRACY

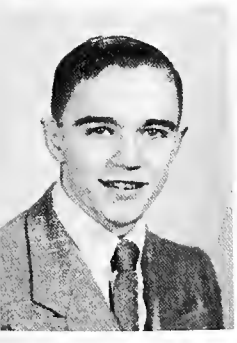

EDWARD WILLIAM
THOMPSON
Wrestling

JANICE LOUISE TOWN
Office Training Club

JAMES PIERCE
TRAUGH
Band
Biology Club

JACK EDWARD
THOMPSON
Band

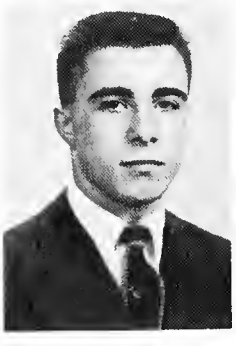

JACK EUGENE
TOWNLEY
Football
Basketball
Baseball

RICHARD LA VERN
TURNER
Stagecraft

DAVID CHARLES
THRUN
Hi-Y
Stagecraft

JERRY LEE TOWNLEY
Football
Basketball
Baseball
Hall Guide

DANIEL MARION
TWARDOWSKI
Hi-Y
Reflector Bi-Weekly
Social Science Club
Student Representative

RICHARD JOSEPH
TYSLENKO
F.F.A.

MARYLIN HELEN
VINCENT

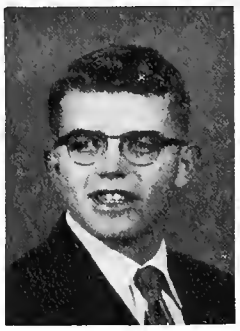

CLEO ALLAN
WARREN

WALTER JOHN UDZIK
Viking Assembly
Student Representative

DORIS MARIE
VILMINOT
Office Training Club
G.A.A.

JOHN ALBERT
WASHBURN
Euphony
Wrestling
Cross Country

GENEVIEVE
VACLAVIK
G.A.A.

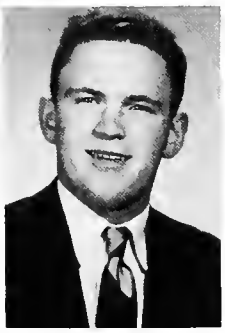

RICHARD DALE
VINTON

KATHLEEN GRACE
WEIHE
Dramatics
Sir Philip Sidney
Foedus

ANGELINE MARY
VALDEZ
G.A.A.
Social Science Club

LEE ANN WAGGENER

HELEN ROSE WELCH

DELORES EILEEN
VANCE

CHARLOTTE VIVIAN
WARD
S.P.Q.R.
Sir Philip Sidney
Student Representative
Euphony
12B Class Secretary

ROBERT JAMES WELLS
F.A.A.

FRANCIS JOAN WHITEAKER
Retailing Club

ROSEMARY HELEN WILLIAMS
Hall Guide

JACK WOLF

RUTH WIELAND
Retailing Club

JACK WILLIAM WILLSON
Golf
Stagecraft
Basketball

SANDRA JO WOLFINGER
Hall Guide
Hostess Club
Science Club
Latin Club
Viking Assembly
Biology Club

BETTY LEE WILKINSON
Student Council
Student Representative
Viking Assembly
Debate
Reflector Bi-Weekly
Hall Guide
Demoiselles
Hostess Club
Foedus
Dramatics
Jenny Lind

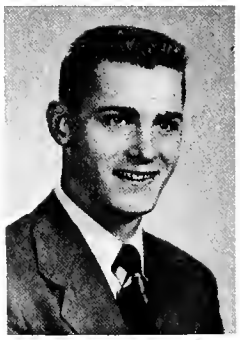

ROGER DONALD WILSON
Band
Wrestling

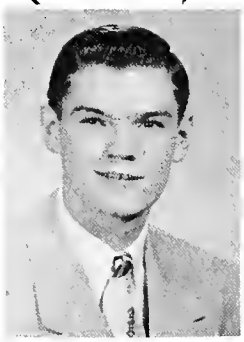

KENYON DUANE WOOD
Wrestling

DAVID TODD WILKINSON
Dance Band
Viking Assembly
Student Representative
Band

THOMAS GEORGE WINDEKNECHT
Band
Student Representative
Viking Assembly
Meistersingers
Dance Band
Reflector Bi-Weekly

JACK DEON WORTHINGTON
F.F.A.

JAMES FRANCIS WILLIAMS

SYLVIA FAITH WISNER
G.A.A.
Euphony
Jenny Lind

MARVIN KAYWOOD WYANT
Swimming
Student Representativ

HELEN ANNETTE YKIMOFF
Jenny Lind
Camera Club
Social Science Club

GERALDINE MARIE ZAWACKI
Office Training Club

BRYAN WEBB YOUNG

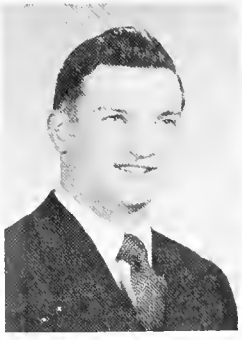

JAMES LE ROY ZIENERT

CAROLYN CATHERINE YOUNG
Band
Euphony
Reflector Bi-Weekly
G.A.A.

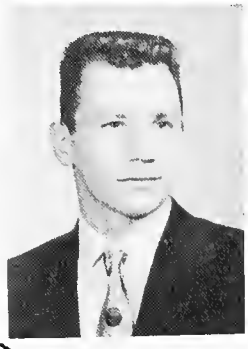

JAMES HENRY ZELMANSKI
Stagecraft

REX JACOB YOUSE
Cross Country
Basketball
Baseball
Hall Guide
Student Representative

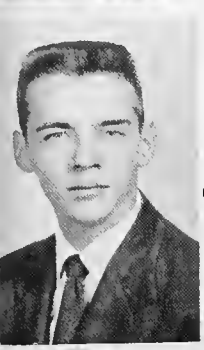

DAVID ELTON YOXHEIMER
Basketball
Baseball

CAMERA SHY

GLENN POTTER BRONSON
JOAN MARILYN COTTON
ROBERT CASE COTTON
JOSEPHINE FINCH
LUTHER V. GWINN
MELVIN LEE HARRIS
PATRICIA MAY HERSHA
JAMES FRANK HOPKINS
JACK FRANCIS KEMMER
LAVONNE ARMELLA KLIMA
MELVIN SWAINE NORTH
JUDITH ANN PECKHAM
LOUIS DELBERT PHELAN
WILLIAM PAUL RUSSELL
JAMES RUSSELL STEEN
DENNIS WAYNE ZARTMAN

At 8:00 A.M. the campus becomes alive with seniors hurrying to school.

Homeroom 225 is the daily scene of important senior business.

A SENIOR'S DAY AT J. H. S.

Six lovely ladies . . . and which one will be vice-president of the 12A semester?

Industrious hall guides? Oh, well, they're important seniors!

Who can ever forget Mr. Cargo's physics class . . . or College English and Miss Pitts' idio-syncrasies?

"Jackson 63—Kalamazoo 42" is seen in the exuberant expressions of these seniors as they happily end a typical day at Jackson High School.

At noon, seniors gather in the boys gym to discuss "the latest" . . . and at 3:45 they hurry home to get ready for the big game that night.

Another semester ends as Pat Smith and Charles Malloch step aside for Bill Eagan and Ann Connin to lead Jackson High.

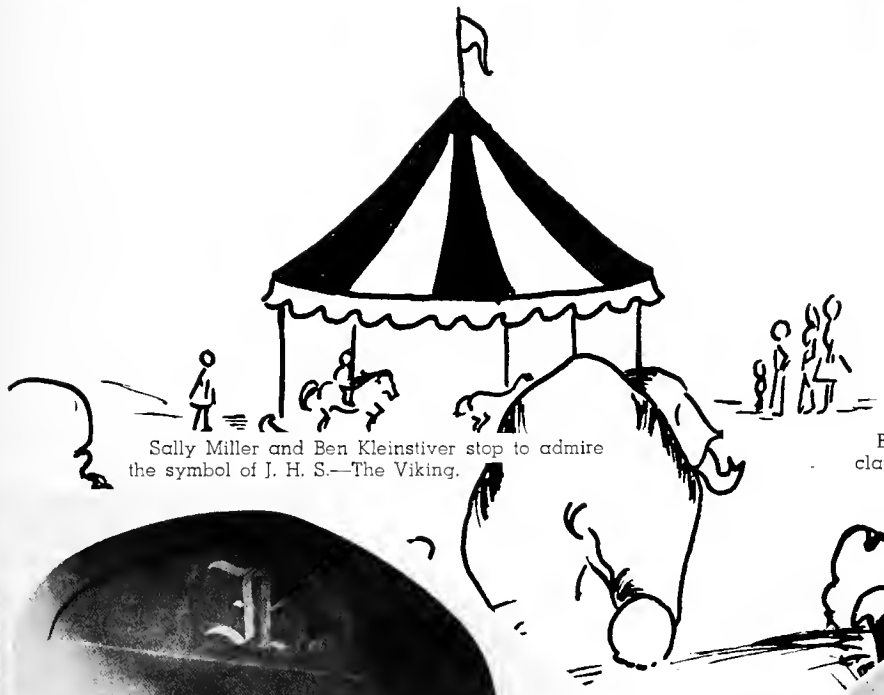

Sally Miller and Ben Kleinstiver stop to admire the symbol of J. H. S.—The Viking.

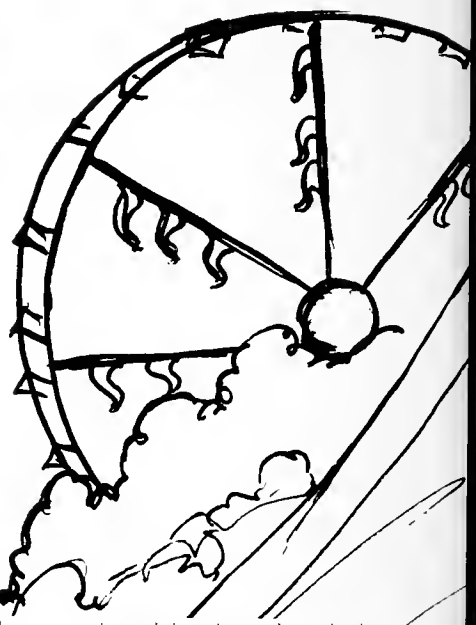

Bob Ford pauses to point out an important clause in the Constitution to some fellow students.

Underclassmen

"The Supporting Cast"

Mrs. Spencer—132
Back row (l. to r.): D. Holden, J. Hungerford, S. Jeffrey, D. Johnson, R. Ikins, C. Hoyt, T. Jacob, J. Job.
Second row: S. Howlett, M. Jacobs, L. A. Holdridge, C. Johnson, D. Jacokes, K. Hughes, N. Green, M. Jacob.
Front row: C. Huntoon, D. Ishom, J. Holtz, B. Hughes, P. Hughes, H. Janusz, C. Homer, N. Hoyer, Mrs. Spencer.

Mr. Newman—324
Back row (l. to r.): P. Touse, C. Town, T. Troxell, J. Taylor, A. J. Toogood, B. Thornburg, N. Toderoff.
Second row: A. Tousley, E. Torrant, R. Townley, J. Tifft, W. Tousley, L. Tilford, P. Turner, Mr. Newman.
Front row: G. Truszkowski, D. Thurston, C. Travis, V. Taylor, B. Travis, B. Tittle, S. Taylor.
Absent: M. L. Thompson.

JUNIORS

Mr. Matthews—
Back row (l. to r.): G. Botero, M. Blue, M. Llado, S. Littlejohn, G. Beamish, H. Herzberg, K. Brandt.
Third row: Mr. Matthews, S. Bones, B. Bidwell, H. Borders, B. Bissell, M. Brake, M. Borris.
Second row: D. Bristow, D. Blakley, L. Bicy, W. Bostedor, P. Bradley, J. Boley, D. Brewer, J. Fitzgerald.
Front row: M. Bromley, P. Boughton, M. Benn, C. Benson, S. Bigcraft, A. Berry.

Mrs. Logan—215
Back row (l. to r.): M. Shea, D. Shaw, E. Stanley, D. Strange, F. Smith, R. Stevens, J. Smith.
Second row: P. Somervill, P. Stephens, D. Williams, N. Smith, O. L. Suddeth, D. Stein, P. Steel, N. Smith.
Front row: B. Strong, D. Stevens, E. Stewart, R. Swierzbin, T. Tate, S. Sterrett, Mrs. Logan.

Mr. Kiley—343
Back row (l. to r.): W. Davis, B. Dickerson, E. Davis, J. Dawson, I. Bowersox, G. Davis, R. De Vinney.
Second row: G. DuBois, H. Dexter, K. Duncan, A. Behrens, W. Clute, B. Dance, R. Denick, D. Derr.
Front row: J. L. Duffy, C. Detcheff, M. Dunlap, S. Drennan, D. Dubinski, C. Muck, D. Dowsett, C. Domke, Mr. Kiley

Mrs. Adams—218
Back row (l. to r.): B. McClelland, M. McAvoy, B. McCluer, J. McDonald, K. Lausee, M. Clark, M. McGivern.
Third row: D. McClure, G. Levengood, R. Lockhart, C. Luppo, J. Love, J. Lucas, D. Lehmkuhle, J. Lent.
Second row: L. Lenhart, S. McClure, P. McAndrews, C. Lathrop, J. Leckta, D. McCumsey, D. Leach.
Front row: Mrs. Adams, E. Levy, C. Lincoln, N. Logan, E. Lewis.
Absent: J. Logan, J. Logue.

Miss Phelps—222
Back row (l to r.): D. Merrill, D. Maltby, J. Mayo, M. Mitchell, L. McRoy, E. Morley, R. Maker.
Third row: S. Maloney, B. Matteson, J. Mead, D. Mick, D. Main, J. Millican, G. Middleton, L. Medley.
Second row: Miss Phelps, S. Maitland, M. Meade, J. Marx, J. Manier, M. Maxon, J. Martin, S. Milsom.
Front row: S. Melville, V. E. Mack, G. Smith, M. McNickle, P. Long, N. Martin.
Absent: E. Meeks, W. McKaney.

JUNIORS

Mr. Cooper—224
Back row (l. to r.): C. Mott, J. Neesley, W. Myers, C. Neilson, M. Mohr, R. May, L. Parker.
Third row: R. Morton, W. O'Neil, J. Nixon, B. Nutter, H. Mrozka, A. Noyes, J. Moss.
Second row: S. Morrey, C. May, A. Naylor, D. Mroz, E. Moll, V. Moulton, M. Osborne, Mr. Cooper.
Front row: C. O'Dell, T. Morrison, H. Ortega, S. O'Connell, J. Money.

Miss Bradley—318
Back row (l. to r.): B. Schram, B. Shepard, R. Sayles, G. Shipley, M. Shipley, R. Wigent, J. Searing.
Third row: B. Slocum, L. Wilson, B. Small, D. Scott, J. Shaw, D. Scott, K. Schelling, Miss Bradley.
Second row: M. Sherwood, R. Smak, S. Slater, B. Selby, I. Schweda, D. Schallhammer, J. Scott.
Front row: L. A. Scheele, E. Skinkle, E. Smith, B. Schleweis, B. Sherich, J. Shoemaker.

Mr. Barnett—349
Back row (l. to r.): M. Morales, G. Widlitzki, J. Wood, M. Wieland, C. Wilhoit, H. Yochens, H. Wood.
Second row: C. Wilson, C. A. Whittaker, A. Warner, J. Whitehead, S. Yager, M. Whitman.
Front row: N. Wray, S. Wilkinson, S. Wotyniak, J. Whitney, L. A. Whitmore, Mr. Barnett.
Absent: E. Hill, C. Wilbur, D. Williams, D. Williams, S. Wilson, A. Yeager.

Mr. Shoemaker—158
Back row (l. to r.): J. Heiler, W. Hechtman, W. Hayworth, E. Hardy, T. Harris, R. Hirschman, M. Hamilton, E. Hegerberg.
Second row: R. Hardy, N. Hendershot, R. Henry, M. Heideman, D. Grey, R. Damon, D. Hammond.
Front row: C. Harris, L. L. Hoffman, D. Root, B. Hanson, J. Henderson, P. Hazelworth, S. Harden.
Absent: A. Haven, M. Hinkel.

Mr. Mesko—130
Back row (l. to r.): J. Coates, D. Croyle, D. Colburn, J. Clark, W. Chmielewski, R. Coddington, T. Cooper.
Third row: R. Childs, B. Clement, D. Colby, J. Dakroub, C. Cross, F. Countryman, R. Conliff, R. Taylor, R. Cramer, Mr. Mesko.
Second row: N. Clarke, D. Chase, S. Clark, C. Crippen, C. Comperchio, B. Crampton, M. Coutu, P. Coppernoll.
Front row: J. Collins, P. Chappel, S. Coppernoll, S. Collins.
Absent from the picture: G. Crenshaw.

VNA VOX LIBRORVM SED NON OMNES ALOVE INFORMAT

Miss Erickson—246
Back row (l. to r.): D. North, R. Rogers, J. Sabin, R. Richard, J. Riedel, J. Sackreiter, B. Sarata.
Second row: Miss Erickson, R. L. Rockefeller, S. Rubert, J. A. Sackreiter, F. Sawdey, P. Safford.
Front row: P. A. Rodgers, S. Rowley, M. A. Parr, R. Roehm.
Absent: M. A. Riedel, C. Robinson, J. Rowe, G. Ross, S. Ruby, A. Rudd, J. Rule, T. Sauich.

JUNIORS

Miss Chambers—234
Back row (l. to r.): N. Pierson, D. Poelker, R. Reason, R. Plaskett, M. Poehler, T. Reynolds, R. Gregory.
Second row: M. Pollard, M. Reynolds, E. Pollard, J. Raymond, D. Reynolds, J. Raymond, S. Prestler.
Front row: C. Pulling, J. Poirier, B. Pulliam, J. Pittelco, E. Phillips, C. Raymond, Miss Chambers.

Mr. Johnson—245
Back row (l. to r.): A. Hoffman, J. Hudson, Y. Hicks, H. Hicks, D. Himrod, R. Hite, R. Hines.
Second row: J. Hughes, B. Howlett, E. Hull, N. Hinton, M. Henry, N. Hieleary, Mr. Johnson.
Front row: Y. Hostettler, C. Hopkins, E. Hire, L. Hines, M. Howard.

246

24

Mr. Miller—320
Back row (l. to r.): B. Denig, A. Dunning, R. Edinger, R. Conkling, R. Ebersol, R. Eicher, E. Eden.
Second row: A. Ferwerda, D. Fletcher, C. Eitel, P. Eichenberg, D. Durbrow, A. Fry, M. Fleming.
Front row: N. Ferguson, S. Everhart, J. Fay, E. Field, J. Ellis, N. Folker, Mr. Miller.
Absent: H. Ford

Mr. Eriksen—51
Back row (l. to r.): A. Adair, J. Booth, T. Beaman, K. Andrews, D. Andrews, B. Barton, D. Baker.
Second row: Mr. Eriksen, J. Belford, L. Balch, W. Moeckel, B. Allen, S. Babcock, S. Begel.
Front row: B. Arnold, M. Barnes, N. Bator, N. Anderson, M. Abbey, R. Aguilar, J. Bassett.

JUNIORS

Mr. Cargo—332
Back row (l. to r.): D. Ward, G. Wright, J. Wheaton, G. White, F. Smelser, R. Webber, J. Ward.
Second row: S. Webb, J. Walker, M. Weber, T. Wernet, S. Verspoor, W. Walker.
Front row: J. Washburn, M. L. Van Gieson, B. Vieira, S. Voss, M. McDonough, S. Walmsley.
Absent: J. Villers, W. Wagner, J. Wenger.

Mr. Cripps—116
Back row (l. to r.): Mr. Cripps, B. Bull, D. Burham, J. Brake, P. Briggs, D. Buseth.
Second row: R. Canfield, C. Case, S. Carlisle, M. Carter, P. Carpenter.
Front row: O. Burns, S. Burns, M. L. Burton, L. Broyles.

Mr. Fowler—351
Back row (l. to r.): D. Wickt, G. Verspoor, D. Wheaton, L. Whiteman, B. Van Vorst, C. Waller.
Second row: B. Waller, G. Waltz, J. Werner, W. Wayner, N. Weeder.
Front row: J. Westrate, B. Ware, S. Vickery, S. Ward.

Miss Cardew—22
Back row (l. to r.): D. Atkinson, C. Avery, C. Bacon, L. Babcock, C. Alexander, J. Allread, E. Baldwin.
Third row: J. Austin, W. Arnold, C. P. Adams, D. Apley, R. Avery, K. Arnold, M. Bailey.
Second row: J. Avis, P. Balch, A. Balfour, C. Allen, J. Anderson, B. Arnston.
Front row: J. Alexander, J. Bailey, E. Alexander, E. Apple, N. Arthur.

Mrs. Judd— 49
Back row: G. Bitner, B. Blake, G. Berger, F. Biederman, G. Bennett, L. Bicy, B. Bell.
Third row: B. Betram, W. Beaman, E. Blackwell, F. Allen, R. Beverly, R. Broughman, J. Bannasch.
Second row: C. Bing, D. Barker, M. Beath, M. Berg, H. Blair, B. Betser, N. Barnett, C. Bibbins.
First row: C. Blanchard, J. Bedore, M. Benn, C. Basore, C. Bentley, N. Bell.

Mr. Ogden—149
Back row (l. to r.): D. Daily, B. Curtiss, L. Crampton, B. Crabtree, D. Cowley, J. Daines, D. Collard.
Second row: Mr. Ogden, J. Ely, D. Crandall, R. Curtiss, D. Clute, E. Cotton, A. Creery.
Front row: B. Cummings, P. Crawford, F. Brigman, M. Coates, D. Cotton, M. L. Cuiss, C. Corey.
Absent: N. Choate, R. Cosbey, J. Compton, N. Crittenden.

SOPHOMORES

Mr. Bender—114
Back row (l. to r.): B. Chisolm, K. Carpenter, E. Callender, P. Burkhart, H. Chamberlin, G. Cline, T. Burnham.
Third row: R. Clark, G. Bridenstine, J. Clinton, P. Cambric, L. Clark, D. Cheney, L. Clark, M. Chandler, Mr. Bender.
Second row: G. Bush, D. Caulfield, I. Campbell, N. Carey, J. Burdick, D. Bullinski, W. Cary, J. Casselman, O. Clark.
Front row: R. Church, M. Burns, V. Bull, C. Bunce, A. Case, B. Claus.
Absent: N. Champion.

Miss Young—220
Back row (l. to r.): R. Fitzpatrick, H. Estry, C. Fisk, J. Evensen, C. Erwin, D. Fair, D. Farris, H. Green.
Third row: J. Esic, D. Ferris, K. Fisher, R. England, R. Emmons, R. Fifer, R. Evans, L. Frank, Miss Young.
Second row: R. Eltzroth, L. Ellis, K. Green, M. Fatum, D. Foster, A. Franzen, S. Fransted, J. Ferris.
First row: B. Fisher, M. Filkins, D. Fall, V. Evans, P. Evans, J. Fleming.
Absent: D. Everett, R. Erickson.

Miss Magill—322
Back row (l. to r.): N. Sammons, R. Roemisch, K. Salisbury, L. Rupert, C. Reynolds, R. Rutherford, R. Rosenfeld.
Third row: H. Saucedo, N. Richards, J. Saines, P. Sanders, J. Rogers, R. Savage, R. Sanford, I. Richardson, J. Sanford.
Second row: C. Robinson, M. Robinson, C. Robbins, F. Rifkin, J. Runnels, N. Raymond, N. Rogers, S. Gaines, Miss Magill.
Front row: A. Ridner, P. Rhymes, P. Rentrop, J. Rosel, D. Rogalski, J. Rigle.

Mr. Hatch—330
Back row (l. to r.): D. Seitz, G. Scott, R. Shankland, P. Sorporam, J. Shank, M. Slaybaugh, J. Shafer.
Third row: J. Selwa, J. Selwa, J. Senf, D. Scott, E. Smak, P. Sierminski, M. Slater.
Second row: C. Sluiter, J. Sluiter, D. Seger, C. Smith, M. Scott, C. Smith, M. Sherwood, Mr. Hatch.
Front row: J. Shirley, B. Seomans, S. Schmid, J. Slater.
Absent: J. Stapp.

SOPHOMORES

Mrs. Stoddard—232
Back row (l. to r.): J. Gray, C. Graham, C. Gedman, E. Gossett, E. Gibbs, E. Gaines, B. Georgopoulos.
Third row: P. Giberson, B. Gibson, R. Gaitan, R. Frey, C. Glover, D. Garrison, J. Garbry, Mrs. Stoddard.
Second row: C. Fultz, B. Gant, C. Galligan, U. Georgeff, J. Freck, B. Frederick, N. Freedman, P. Gamble.
Front row: J. Gork, G. Ghent, C. French, P. Fridd, R. Frey.

Mrs. Allen—236
Back row (l. to r.): C. Green, J. Guiles, R. Gregory, R. Harmon, R. Griffin.
Third row: D. Graham, R. Hamilton, G. Griffes, P. Gregs, B. Hayes, J. Haynes, H. Harris, B. Hatchett, Mrs. Allen.
Second row: J. Harless, R. Heiney, J. Harris, A. Hanes, D. Green, C. Halsey, M. Gregory, L. Grindall, R. Haney.
Front row: J. Hair, G. Hardt, P. Hendricks, N. Hampton, B. Harden, M. Heamon.

Miss Pitts—346
Back row (l. to r.): G. Strickler, K. Spencer, B. Spencer, F. Sternkopf, F. Steel, J. Smith, Miss Pitts.
Third row: E. Soltes, W. Stetler, S. Stull, W. J. Smith, N. Stebner, D. Snoor, R. Sparks.
Second row: J. Stnous, R. Solomon, B. Snell, A. Strange, S. Stanke, J. Smoyer, D. Smith, P. Shumway.
Front row: N. Snyder, V. Stewart, N. Smith, L. Smith, P. Smith, L. Spencer, C. Stevens.
Absent: D. Smith.

Miss Carlson—248
Back row (l. to r.): L. Ickes, C. Hyatt, G. Hutchins, C. Humphreys, R. Kalafus, Miss Carlson.
Second row: N. Johnson, P. Johnson, E. Hurd, S. Hunt, S. Judson, P. Kadwell, F. Hutchinson.
Front row: K. Jacokes, M. Jones, S. Humphrey, S. Johnson, J. A. Kaminski, P. Jackson.

Mr. Griswold—249
Back row (l. to r.): R. Kampf, R. Keyes, H. Kitley, D. Kevern, L. Leach, D. Laymon, Mr. Griswold.
Third row: R. Lasky, N. Kinch, B. Lehne, R. Kirk, S. Klingaman, P. Kerfoot, A. Kurtz, F. Laskey.
Second row: B. J. Littlejohn, E. Kearbey, G. LaFountain, J. A. Lincoln, A. Leibziet, P. Keyes.
Front row: B. Krome, B. Kent, L. Lee, F. Lewis, C. Ledyard.
Absent: L. Leonard, P. Kelosky.

SOPHOMORES

Miss Nagler—251
Back row (l. to r.): D. Loring, R. McCoy, R. Lovested, M. Maloney, L. McCrum, J. Malloch, R. McPherson.
Third row: G. McManus, J. Magiera, M. Mahoney, C. Loveland, L. McWhorter, J. A. McGonegal, J. McComic, Miss Nagler.
Second row: L. Marriott, E. McPherson, M. McGee, M. Lovested, O. Maga, G. Moher, K. McClure.
Front row: A. McGivern, J. MacCready, N. Lewis, M. Manson, M. McFadden.
Absent: C. Lopez, R. Markiewiez.

Mrs. Fleming—252
Back row (l. to r.): D. Ogle, J. Miller, M. Millsom, J. Matteson, W. Moore, A. Mogilnicki, C. Miller, R. Marsh.
Third row: D. Mosley, W. Miner, R. Marshall, R. Marsch, N. Miller, S. Mayer, P. Maxon.
Second row: F. Moralez, C. Millican, R. Mejc, J. Maxwell, S. Moore, F. Mazur.
Front row: M. Medina, J. Money, P. Moran, M. Mericle, J. May.
Absent: K. Mortlock, Mrs. Fleming.

Mrs. Walterhouse—311
Back row (l. to r.): O. Nichols, J. Mosley, D. O'Sullivan, J. Otis, L. Palmer, F. Nastally, L. Nebelung, D. Nichols.
Third row: B. Norris, F. Morgan, G. Nelson, G. Owen, N. Noyes, G. Olas, S. Nichols.
Second row: B. Nebelung, D. Moss, N. O'Coners, B. Murray, M. Necal, Mrs. Walterhouse.
Front row: J. A. Moss, N. Owen, B. Osmus, R. M. Naftoli, G. Newell.
Absent: C. D. O'Brien, P. Partridge, G. Patterson.

Miss Krause—319
Back row (l. to r.): G. Psychas, S. Pycek, D. Ratliff, A. Palmeter, T. Pierce, W. Pryor, B. Pulver, R. Radtke.
Third row: B. Perry, C. Perry, B. Perry, L. Prief, J. Preis, G. Rutledge, N. Peters.
Second row: D. Price, N. Paul, G. Peters, S. Pinegar, L. Pieron, N. Pierce, D. Ransom, Miss Krause.
Front row: B. Payne, N. Rauh, B. L. Phelps, M. J. Pickles, J. Pregitzer.
Absent: E. Putnam.

Mr. Senty—58
Back row (l. to r.): G. Brown, J. Bowler, R. Erzozowski, D. Braithwaite, R. Brisendine, D. Britton, D. Baldwin, J. Breitmayer.
Second row: J. Bos, R. Bogdan, K. Bristow, B. Blivin, J. Brush; J. Bonney, B. Bradley, Mr. Senty.
First row: J. Brown, D. Brandenberg, M. Bossert, R. Brown, L. Brazee, C. Brzezinski, D. Boyer.

JUNIORS

Mr. Newark—213
Back row (l. to r.): D. Dewey, R. Demacy, J. Dring, D. Davenport, E. Davenport, E. Duchnswicz, R. Dexter, A. Deming, Mr. Newark.
Third row: G. Dexter, W. Dyer, R. Dodge, L. Easton, R. M. Eden, J. Davis.
Second row: M. Duckworth, R. Dresselhouse, R. Davis, R. DeGutis, J. Dodge, P. Dennis, N. Desker.
Front row: J. Diedrick, V. Durham, P. Dimger, S. Doering, J. Dickinson.

Miss DeMeyer—217
Back row (l. to r.): T. Klavon, R. Kaywood, J. King, L. Silas, C. Keagle, J. Laskey, R. Johnson.
Second row: Miss DeMeyer, C. Lasky, J. Katz, L. Kaminski, P. Kellogg, J. Lasky, R. Kretzmer.
Front row: N. Kempf, M. Jolls, S. Kwiatkowski, M. Johnson, L. Knoll, P. Kuck, J. Kiely.

Mr. Gieseler—152
Back row (l. to r.): G. Hamilton, C. Greth, D. Grinter, D. Grigg, G. Grinnell, G. Hunt, A. Hamlin, Mr. Gieseler.
Second row: M. Grill, J. Hamisfar, D. Ginsberg, S. Furman, R. Hall, E. Sales, A. Hall, J. Gutekunst.
Front row: M. Goris, N. Gehringer, E. Greene, G. Hager, S. Gardner, N. Galligan, D. Gault, M. Giordan.

Mr. Le Cronier—347
Back row (l. to r.): D. Taylor, D. Taylor, A. Swearengin, K. Taylor, D. Van Auken, A. Malch, J. Trumble.
Second row: E. Vande Water, D. Tyler, B. Tuttle, N. Thomas, M. J. Throop, S. Van Dasset, J. Trimble, R. Tom.
First row: M. Symzak, M. Treadwell, K. Urban, J. Van Geison, E. Sussex, S. Van Noy, P. Sweet, J. Van Slyck, Mr. Le Cronier.
Absent: B. Tucker, E. Thomas.

Miss Goolian—352
Back row (l. to r.): J. Williams, R. Wilkinson, E. Zelmanski, F. Wing, L. Wilson, J. Wymer, H. Young.
Second row: M. Woodward, S. Yettaw, P. Wrather, E. Wiles, G. Willy. E. Williamson, M. Ziegler, R. Wolke.
First row: D. Willingham, F. Zimmerman, S. Yeager, S. Wilkinson, R. Wysochi, N. Winters, P. Winters, P. Wallet, Miss Goolian.

SOPHOMORES

Miss Estes—45
Back row (l. to r.): J. Hawley, L. Johnson, W. Faulkner.
First row: Miss Estes, D. Orlowski, M. Gaylor, J. Czernik, S. Kenton.
Absent: V. Fisher.

SPECIAL

Mr. Mohler—237
Back row (l. to r.): K. Soderbeck, C. Carmer, C. Perry, A. Bell, B. Rentfrow, J. Hugel, E. Shahan, J. Traugh.
Front row: G. Fitzpatrick, C. Perrine, B. Aubrey, J. Craft, B. Somervill, J. Herdus, A. Kirkpatrick.

Mr. Vellanti—316
Back row (l. to r.): N. Wilson, P. Tillotson, T. Ward, D. Howell, M. Patch, J. Limmer, B. Hardie.
Second row: P. Lake, C. Miller, F. McLennan, L. Dickinson, D. Watkins, J. Dobben, M. McGonegal, Mr. Clapp.
First row: B. Hayes, J. Storm, S. Hunt, S. Wixom, C. Thrun, B. Hobbs, P. Tygh, K. Hamlin, Mr. Vellanti.

Student Government

"The Ringmasters"

CHARLES MALLOCH

Sincerity, hard work, scholarship, and leadership all combined to make Charles Malloch's presidency a credit to Jackson High School. His accomplishments were many. Among them were his able presentation of our school government to our parents on our Twenty-Fifth Anniversary Open House, his competent guidance as leader of the delegation to the 5A conference, and his efforts and influence which resulted in the purchase of a new American flag for the memorial case. He also did much to try to bring student government closer to all of the student body and contributed greatly to the success of the Viking Assembly. We owe our gratitude to Charles. The semester under his presidency will be remembered for its smoothness and efficiency.

PAT SMITH

Pat Smith will be remembered by the students of Jackson High School for her many achievements while serving as vice-president. Most important was the organization of the new Hostess Committee. The purpose of this committee is to serve at all school functions and to help the new students get acquainted with the school. And don't we all remember the fun we had during the first semester at the all school dances: "The Football Caper," "The Dance Band Swing," "The All Sports Party," and "The Autumn Nocturne." They were all made possible through the combined efforts of Pat Smith and her social committee. More than these accomplishments, however, Pat will be remembered by all for her friendliness and school spirit.

BILL EAGAN

Under the leadership of Bill Eagan, president of the student body for the second semester, we all took part in the important magazine campaign for the year. Our success may well be attributed to the fine leadership of Bill. Besides representing our school in many outside functions, he helped plan the pep meetings, and guided student government in a competent manner. Bill's quiet and friendly spirit of cooperation seemed to create a fine spirit throughout the entire school.

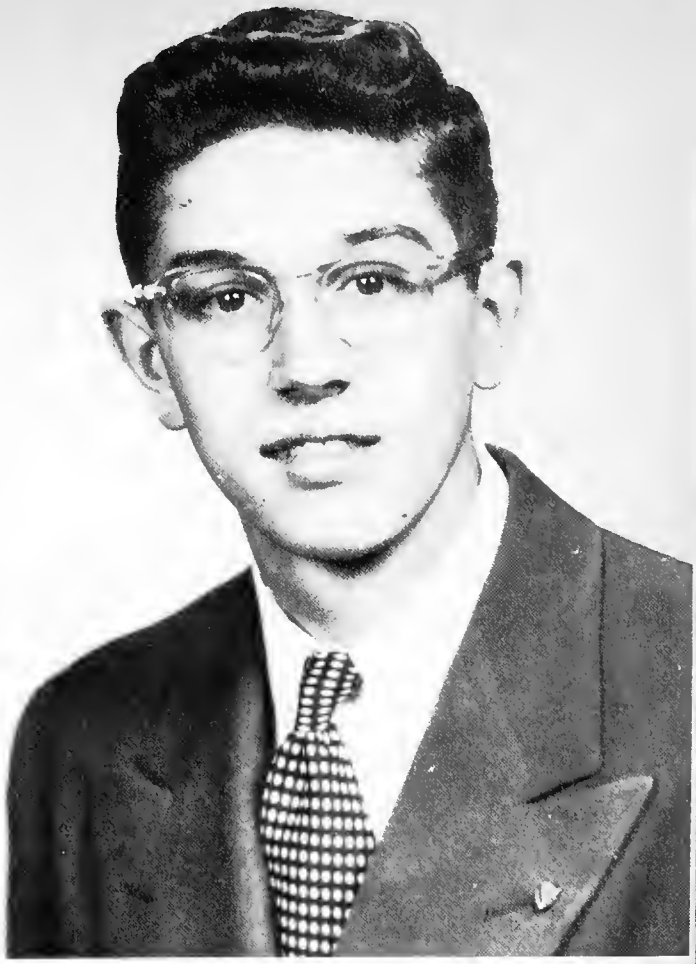

ANN CONNIN

"Peppy" and "friendly" describe the perky red-head who was our Vice President for the second semester. Under Ann's guidance the girls in Hostess Club participated in the all important Vocational Guidance Clinic at Jackson High School, as well as serving for the Seniors Baccalaureate Service in June. Ann was also chairman of the Social Committee which planned and organized our all school parties. The big party of the season was the Victory party after we "Popped the Top" in the magazine campaign. Everyone had a wonderful time dancing, swimming, playing ping-pong, and volleyball. All of us agree that Ann did a fine job in representing our school.

Top left: Gwen Robinson brings Hawaii to the J.H.S. auditorium with her hula dancing for the first semester Viking Assembly.

Center left: "The Three Messes," Sally Miller, Joan Huebner, and Renee Blanchet stop the show with their unusual presentation.

THREE RING

Bottom: Dennis Zartman, the master of ceremonies, shares the spotlight with Cynthia Wilkins and the entire cast for the grand finale of "The Old Barn Theater."

Top left: The cast of "Our Miss Brooks," the first semester all school play, which was directed by Maurice Fall, takes a breather before resuming rehearsal.

Center right: Doug Howe, Renee Blanchet, Joyce Cosmann, and Mary Ann Pahl really played their parts convincingly for the Thursday night audience.

Bottom left: Byron Christianson, as the principal, reprimands Annette Griffith, "Our Miss Brooks," while Donna Tyler, Eugene Shahan, Doug Collins, and Gayle Martin look on.

Back row (l. to r.): T. Beaman, D. Mick, B. Jackson, R. Eicher, D. Croyle, A. Hall, D. Blakley, E. Hardy. Third row: D. Seitz, J. Ykimoff, D. Dodge, J. Tifft, J. Bannasch, A. Bell, H. Wood, W. Udzik, L. Franks. Second row: B. Murray, M. Coates, K. Duncan, M. Cahill, N. Brautigam, M. Osborn, J. Scott, J. Sackreiter. Front row: C. Galligan, E. Torrant, J. Brush, C. Malloch, N. Hampton, N. Thomas, M. Reynolds.

REPRESENTATIVE ASSEMBLY

President	Charles Malloch
Vice President	Pat Smith
Secretary	Nan Furman
Treasurer	Don Mick

Back row (l. to r.): D. Wilkinson, B. Klienstiver, H. Hadden, B. Deam, D. Ridge, B. Jackson, R. Eicher, J. Blackman.
Third row (l. to r.): N. Paul, M. Leimbach, N. Furman, M. Mahoney, R. Erikson, J. Reigle, B. Clause, S. Mayer.
Second row (l. to r.): M. Manson, N. Alexander, J. Dutcher, J. Katz, M. Snyder, J. Cooley, S. Humphrey.
Front row (l. to r.): K. Hamlin, B. Fitch, P. Smith, J. Laskey, B. Wilkinson, J. Miller.

Back row: A. Hall, J. Riedel, D. Matteson, D. O'Sullivan, A. Hicks, B. Jackson, R. Ford, R. Mitchell.
Third row: D. Smith, J. Ykimoff, R. Tom, J. Tift, J. Jackson, R. Dodge, L. Franks.
Second row: T. Wernet, S. Bones, M. A. Paul, J. Bassett, R. Eltzroth, M. A. Beath.
Front row: M. Whitman, C. L. Bunce, W. Eagan, J. Day, M. Leimbach.

REPRESENTATIVE ASSEMBLY

President	Bill Eagan
Vice President	Ann Connin
Secretary	Margot Leimbach
Treasurer	Andy Hall

Back row: D. Mick, E. Hardy, R. Coddington, A. Bell, M. Patch, J. Logan, J. Bury.
Third row: M. Manson, M. Coates, J. Hudson, P. Gamble, N. Dexter, N. Raymond.
Second row: R. Ready, N. Barden, J. Gibbs, J. Katz, R. Blanchet, D. Isham.
Front row: L. Lee, D. Smith, A. Connin, P. Hendricks, S. Taylor.

Student Council—
1st semester
Back row: W. Fitch, E. Hardy, A. Hall.
Second row: D. Mick, C. Galligan, B. Wilkinson, Mr. Dressel.
Front row: R. Erickson, C. Malloch, P. Smith.

STUDENT COUNCILS

Student Representative Assembly which meets on Tuesdays, during homeroom period, is made up of one student from each homeroom. The president and vice president of the Student Body are automatically officers of the Student Assembly and Student Council, while the secretary and treasurer are elected from the assembly at large. Tenth and eleventh graders choose two students to represent them on the Student Council and the 12th grade has one representative. One member of Student Council is elected secretary and the other members are chairman of one of the following committees: Social Service, Social, Publicity, Special, and Building and Grounds. Each student of the assembly is a member of one of these committees.

During the year these committees have directed the Viking Giving, contributed money to the Navajo Indians, worked on car registration, studied parking lot problems, discussed a student traffic court, corresponded with different class A schools, sent representatives to the 5A Conference at Battle Creek, directed the Magazine Campaign, and the all sports banquet. All of these students working together and sharing their ideas helped to make our school one of the most outstanding in school spirit and cooperation in the state.

Student Council—
2nd Semester

Standing (l. to r.): R. Dodge, N. Dexter, D. Mick, M. Whitman, D. Smith, A. Hall, Mr. Dressel.
Seated (l. to r.): R. Eltzroth, B. Eagan, A. Connin.

Organizations

"Step right up folks—see the sideshows of our circus"

Left to right: J. Rogers, N. Yeakey, Doug Bisbee, D. Chesley, Mr. Zaccardelli, Don Bisbee, B. Bartlett, sitting, N. Furman, S. Miller, S. Clarke, D. Gildersleeve, K. Hamlin.

Mr. Zaccardelli, adviser, looks on as Jill Rogers, associate editor, and Sally Miller, editor-in-chief, plan a new layout.

ANNUAL

"Where's that copy? When's the next deadline? Where are those pre-screens?" These familiar questions rang forth from room 151 every day during the 7th hour when the Reflector Annual Staff met to produce the 1953 yearbook. Under the able direction of Joseph Zaccardelli, the staff worked many long and extra hours to edit an annual that the students could be proud of.

"Under the Big Top" was chosen as the theme early in the fall, and work was begun immediately to present life at Jackson High School as it was lived and enjoyed during the school year of 1952 and 1953. The inclusion of underclassmen's pictures greatly increased interest in the Reflector, as did various other improvements made in the book.

As a member of the National Scholastic Press Association and Quill and Scroll Society, the Reflector Annual receives ratings every year and the staff worked diligently to better the "B" rating that the 1952 annual was awarded. Finally, in April, the last pages went to press and the staffs started planning the Reflector for next year.

Busy checking copy and cropping pictures are Nan Yeakey, Kaye Hamlin, Nan Furman, and Doug Bisbee.

Inspecting pictures and layouts are Sondra Clarke, Dianne Chesley, Dianne Gildersleeve, Betty Bartlett, and Don Bisbee.

Back row (l. to r.): T. Deming, L. Oberliesen, C. Bromley, P. Stenberg, T. Windeknecht, Miss Densmore, R. Bohl, A. Connin, D. Twardowski, M. Day. Second row: N. Dexter, D. Handley, P. Smith, S. Russell, R. Reynolds, A. McCain, C. Young, A. Partridge.

Front row: R. Reitnauer, B. Wilkinson, J. Hutchins, B. Kiple.

Two smiling co-editors, Anne McCain and Rachael Reynolds, inspect a past issue of the Reflector Bi-Weekly with Miss Densmore, the adviser.

BI-WEEKLY

The students on the staff of the Reflector Bi-Weekly did an excellent job in reporting to us our own truly personal news. Giving us a full account of all the activities in the school the Bi-Weekly views different problems that face our students and presents pictures of sports events and government happenings. The Reflector Bi-Weekly is a member of the Quill and Scroll, the National Scholastic Press Association. As a member of these organizations the paper always receives high ratings. In the fall of the year the members of the staff traveled to Michigan State College for Journalism Day where they heard speakers talk on different phases of the problems involved in the publishing of a high school newspaper.

BUSINESS STAFF

Advertising Manager	Tom Deming
Assistant Advertising Manager	Irvin Bowersox
Bookkeeper	Aila Anderson
Editorial and Business Adviser	Miss Jean Densmore

EDITORIAL STAFF

Editors-in-chief	Anne McCain, Rachael Reynolds
News Editor	Carolyn Young
Associate Editors	Richard Bohl, Malcolm Day, Nancy Dexter, Marilynne Fitzpatrick, Dorothy Handley, Judy Hutchins, Anne Partridge, Ruth Reitnauer, Suzanne Russell, Pat Stenberg, Tom Windeknecht.
Feature Editors	Ann Connin, Pat Smith
Representative Assembly Reporter	Betty Wilkinson
Girls' Sports	Carol Bromley, Lynne Oberliesen
Boys' Sports	Bob Kiple, Danny Twardowski
Typists	Shirley Easter, Carolyn Lathrop, Jeanette Martin

Tom Windeknecht, Pat Stenberg, Ruth Reitnauer, Dick Bohl, and Danny Twardowski work industriously on each issue of the newspaper.

As Judy Hutchins, Anne Partridge, and Dorothy Handley examine pictures, Mac Day and Bob Kiple offer advice.

Back row (l. to r.): M. Brink, D. Smith, N. Aldrich, D. Fletcher, S. Hoch, R. L. Rockefeller, J. L. Duffey, P. Hazelworth, E. Salmond, J. Harris, A. Ferwerda.
Third row: C. Travis, N. Gehringer, M. Snyder, N. Barden, J. Gibbs, C. Crippen, C. Howard, I. Holdridge, J. Hamisfar, M. Duddles, S. Wolyniak.
Second row: M. McClelland, J. Otis, M. Seitz, S. Slater, S. Bones, M. Abbey, O. Burns, M. Reynolds, A. Partridge.
Front row: N. Wray, R. Bryant, P. McClelland, R. Reitnauer, D. Gildersleeve, B. Selby, S. Harden, Miss Goolian.

FOEDUS

Foedus, under the supervision of Miss Goolian, spends many valuable hours on service, recreation, and educational programs. All of us remember the fun we had at the "Sugar Plum Ball" and the "Autumn Whirl" sponsored by this club. During the Christmas season these girls also packed a basket for a needy family.

R. Reitnauer	President	T. Wernet
B. Selby	Vice President	D. Fletcher
P. McClelland	Secretary	S. Slater
D. Gildersleeve	Treasurer	M. Abbey

HI-Y

The main aim of Hi-Y is to create co-operation between our school and the Y.M.C.A. in developing student leadership. Advised by Mr. Klaschus, these boys worked hard and finally succeeded in presenting to us a newly designed school flag which we all can be proud of.

President	Danny Twardowski
Vice President	Dick Bohl
Secretary	Bob Cooley
Treasurer	Tom Carey

Back row (l. to r.): B. Bull, J. Williams, R. Kaywood, D. Everett, C. Green.
Second row: R. Canfield, T. Ickes, N. Hendershot, Mr. Klaschus.
Front row: D. Twardowski, B. Cooley, R. Bohl.

Back row: Mrs. Miller, N. Yeakey, D. Fletcher, J. Hughes, C. Nordstrom, D. Handley, E. Levy, J. Hughes.
Second row: S. Maloney, A. Connin, J. Otis, A. Furman, S. Hill, P. Smith, B. Wilkinson.
Front row: P. Kuck, D. Gildersleeve, A. Griffith, J. Fall, D. Smith, J. Gibbs.

DEMOISELLES

Under the supervision of Mrs. Walterhouse the girls of Ostara have put in many long hours of work in making dolls for the T. B. Sanitorium and in planning a formal dance at the Cascades Clubhouse. Besides these activities they are always promoting good citizenship throughout the whole school.

Clover O'Brien	President	Ann Redfield
Ann Redfield	Vice President	Jan Dutcher
Marlene Fenwick	Secretary	Renee Blanchet
Sally Shirley	Treasurer	Janet Day

The Demoiselles Club takes pride in its annual picnic for the boys at St. Joseph's, the Christmas basket for the needy, and other charitable deeds. They also have their traditional barn dance and stormy weather dance. Advised by Mrs. Miller, the purpose of this club is to promote better relations among the students.

J. Fall	President	A. Griffith
A. Griffith	Vice President	D. Handley
D. Handley	Secretary	N. Furman
D. Smith	Treasurer	C. Nordstrom

OSTARA

Back row (l. to r.): B. Scherich, P. Safford, S. Gebhardt, B. Hansen, R. Reynolds, C. Trabal, S. Gardner, Mrs. Walterhouse.
Third row: J. Haskins, S. Voss, S. Howlett, C. Lincoln, B. Vieira, S. Larkey, S. Maitland.
Second row: C. Domke, B. Hoch, N. Logan, R. Roehm, M. Meade, R. Blanchet.
Front row: S. Shirley, J. Day, A. Redfield, C. O'Brien, M. Fenwick, J. Dutcher.

Back row (l. to r.): R. Shepard, J. Evensen, R. Hirschman, W. Porter, K. Andrews, L. Beyers, N. Hendershot, K. Lausee, D. Burdick, J. Otis.
Second row: R. Smith, D. Pickett, C. Halsey, L. Frank, J. Boos, B. Sarata, D. Leach, L. Waterhouse, E. Skinkle, Mr. Shoemaker.
Front row: R. Heiney, R. Townley, F. Lasky, E. Gaines, J. Boley, R. Harmon, O. Clark, C. Crippen, R. Burdick.

BAND

Back row (l. to r.): P. Pickell, C. Alexander, E. Stanley, D. Davis, J. Foster, R. Webber, M. Paul, D. Wilkinson, R. Colburn, D. Baker, M. Harris.
Second row: M. Morales, D. DeVinney, C. Wilkins, R. Scott, C. Young, M. Rudenko, B. Eaton, J. Bassett, T. Windeknecht, J. Limmer.
Front row: C. Lopez, P. Lake, A. Kirkpatrick, P. Stenberg, J. Storm, B. Hayes, J. Henderson, J. Hamisfar, A. Haven.

"Sail Vikings down the field." So plays the varsity marching band as they perform at all the football games.

Standing (l. to r.): C. Crippen, B. Smith, C. Lopez, Mr. Shoemaker.
Back row: E. Hurd, R. Henry, P. Rentrop, N. Noyes, E. Skinkle, F. Nelson, J. Trumble, G. Dexter, R. Smith, R. Heiney, P. Stenberg.
Second row: E. Torrant, S. Wixom, E. Rowe, C. Green, J. Homisfar, J. Henderson, R. DeVinney, R. Scott, N. Anderson, K. Arnold, R. McCoy, G. Robinson.
Front row: M. A. Pahl, J. Storm, P. Soderbeck, M. Blair, R. Breitmayer, N. Roe, M. Reynolds.

ORCHESTRA

Led by three majorettes and one drum major these energetic band members marched at all the home football games, at the U. of M. Band Day, in the "Ike Parade," Fire Prevention Parade, and the Memorial Day Parade. Besides these activities they participated in two concerts, one in January and the other in May, which helped pay their expenses to Interlochen for one week in August. Here they joined other schools for instruction and recreation.

All of us at one time or another have seen the Varsity Marching Band of J. H. S. and we all agree that it is one of the finest high school bands.

After school or at noon many of us have walked by room 155 and have heard different sections of the orchestra practicing for one of their numerous engagements. Besides participating in a concert with the band, playing for the all school plays, and Viking Assemblies, and the splendid children's concert for elementary school students, the orchestra takes part in many other school events.

During the summer the students in orchestra spend a week at Interlochen for musical training and recreation.

The entire school enjoys the orchestra and appreciates the fine leadership of Mr. Shoemaker.

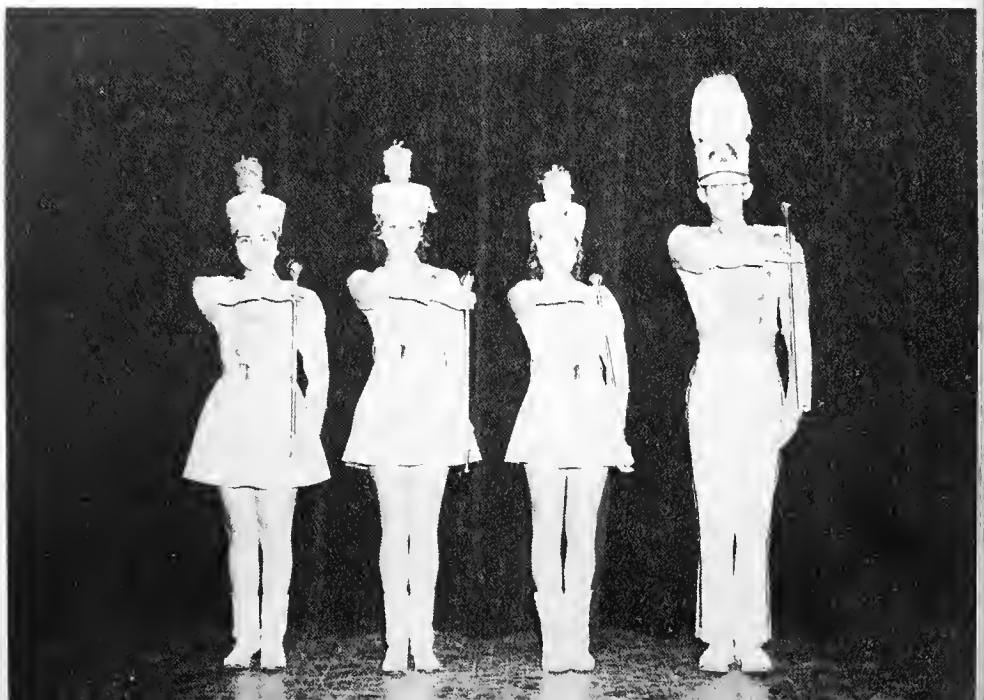

Left to right, D. Isham, M. Jacobs, M. Barnes, J. Traugh.

Standing (l. to r.): C. Lopez, R. Schroder.
Back row: R. Shepard, W. Porter, R. Hirschman, L. Waterhouse, J. Evensen, N. Hendershot, B. Sarata, F. Nelson.
Front row: M. Harris, C. Alexander, W. Pulver, R. Webber, D. Wilkinson.

DANCE BAND

As the decorations go up and the chairs are assembled, you can hear our dance band tuning up their instruments after many of the basketball and football games. With the downbeat given, David Wilkinson leads the band in their theme song, "Take It, Jackson," or any other popular song that may be requested. We, at Jackson High School feel very fortunate in having such a fine co-operative band to play at our all-school parties and "Viking Assemblies."

Beside singing for many of our school assemblies, these busy students have sung for the Teacher's Club, the Kiwanis Party, the Consumers Party, the City Engineers Christmas Party, and the American Association of University Women, during this school year. This club made up of eight boys and eight girls studied and practiced the Choral Style of the 16th Century Secular Songs, under the direction of Mr. Cripps. Also they had the annual reunion for the previous members of this accomplished group.

MADRIGAL

Back row (l. to r.): J. Douglas, A. Hicks, A. Kirkpatrick, K. Soderbeck, W. Porter, Mr. Cripps.
Second row: T. Deming, D. Handley, D. Smith, J. Bassett, C. Wilkins, D. DeVinney.
Front row: M. Rudenko, J. Craft, N. Anderson, C. Robbins, P. Winters.

Back row (l. to r.): M. Shipley, D. Howell, C. Andrews, G. Griffes, B. Johnson, Mr. Cripps.
Second row: C. Green, L. Parker, B. Somervill, L. Bicy, L. Johnson.
Front row: D. Britton, D. Scott, D. Daman, P. Giordan, R. Kalafus.

MEISTERSINGERS

The meistersingers, a specialized male chorus ensemble under the direction of Mr. Cripps, have entertained us with their singing in many school assemblies. Also they have performed for local groups such as the Lion's Club, the Womans Club, City Employees Party, and The Greater Jackson Association. Together with many of the other vocal groups in Jackson High School they participated in the District Vocal Festival.

Troubadours are a group of boys who perform for many community and school activities. These boys have sung for the High Twelve Club, East and West Intermediate, JLOT concert, and in the District Vocal Festival. Under the sponsorship of Mr. Cripps, they brought much pleasure to all who heard them sing.

TROUBADOURS

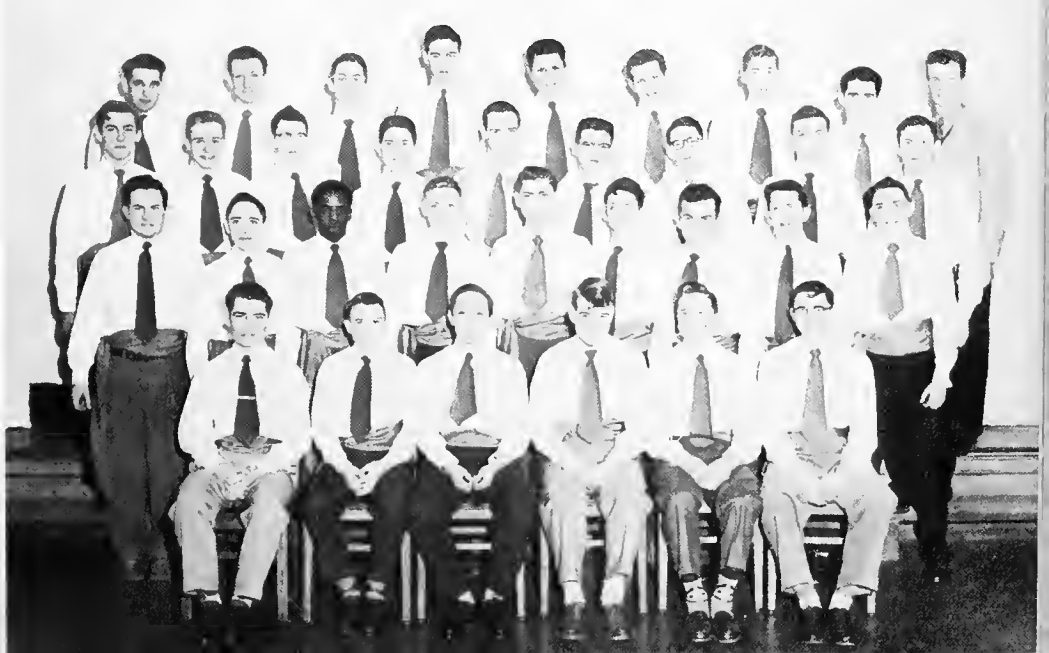

Back row (l. to r.): D. Pickett, B. Rentfrow, C. Green, M. Wieland, D. Grigg, D. Howell, B. Smith, J. Shaw, Mr. Cripps.
Third row: R. Ebersol, E. Morley, G. Griffes, J. Breese, J. Bowler, L. Byers, P. Giberson, K. Mortlock, P. Touse.
Second row: D. Britton, R. Kalafus, J. Rogers, T. Campbell, D. Reynolds, G. Owen, N. Miller, D. Snoor.
Front row: D. Daman, D. Pollard, A. Deming, B. Bull, H. Green, L. Johnson.

Back row: Mr. Cripps, D. Schallhammer, J. Brake, C. Perry, K. Soderbeck, R. Colburn, M. Shipley, L. Parker, D. DeVinney, D. Davenport.
Third row: D. Smith, E. Salmond, L. Johnson, D. Damon, J. Barrett, W. Porter, E. Morley, P. Giordan, T. Deming, L. Bicy.
Second row: A. Griffith, B. Selby, N. Aldrich, M. Riedel, D. Smith, C. Young, J. Craft, B. Kubish, D. Tyler, D. Williams.
Front row: D. Stein, D. Smith, A. Partridge, J. Shoemaker, C. Benson, S. Hunt, M. Osborn, J. Day, N. Anderson, S. Mayer.

EUPHONY

Euphony, our noted mixed choir of 92 students, strives to give to others through their melodious art, choral music composed from the 15th to the 20th century. Outstanding appearances in their busy season were the Christmas Concert at the National Bank of Jackson, the concert at East Jackson High School, the District Choral Festival in March, singing the Chorales with the U. of M., presentation of St. Matthew Passion at Ann Arbor which also took place in March, and their concert with the Varsity Band in May. The Annual Reunion of the previous members is always one of the highlights of the year. All of us may take pride in our excellent mixed choir, who in their attractive robes so ably represent our school in the field of music.

Section Leaders

I Soprano—Shirley Cunningham
II Soprano—Betty Bartlett
I Alto—Janet Day
II Alto—Annette Griffith and Dorthy Smith
II Tenor—Dick DeVinney
I Tenor—Ken Soderbeck
Baritone—Gene Beech
Bass—Orson O'Neil

Mary E. Fellabaum Secretary Jane Craft
Jim Douglas Treasurer Art Hicks

Back row: Mr. Cripps, L. Clark, F. Chandler, M. L. Cuiss, N. Thomas, N. Decker, J. Davis, S. Bones, B. Osmus, M. Pollard, N. Stebner.
Third row: M. McGonegal, K. Knibes, M. Mericle, G. Maher, M. Duddles, C. Harris, M. Coates, J. Westrate, D. Ransom, B. McEachern.
Second row: J. Diedrich, B. Hayes, P. Wilson, A. Stormont, B. Payne, B. Ware, B. Fisher, M. Robison, P. Chappel, C. Robbins.
Front row: Y. Bull, M. Weber, J. Bonney, P. Fridd, J. Ferris, S. Rowley, J. Koch, B. Hines, P. Smith, S. Judson.

Back row: G. Beech, B. Christenson, A. Hicks, T. Pierce, B. Johnson, G. Grinnell, G. Davis, C. Wilkins, J. Amburgey, S. Cunningham.
Third row: Mr. Cripps, B. Krome, S. Yettaw, D. Scott, D. Britton, O. O'Neil, J. Douglas, L. Atkins, A. Hoffman, B. Hansen, S. Drennan.
Second row: A. Berry, B. Green, J. Ellis, M. Snyder, J. Bassett, J. Evans, E. Moll, P. Long, J. Otis, N. Naylor, P. Partridge.
Front row: S. Voss, C. Ward, S. Shaw, S. Wisner, M. Rudenko, L. Bolhuis, J. Cosman, D. McCumsey, J. Washburn, B. Hinton.

Section Leaders

I Soprano—Carolyn Muck
II Soprano—Pauline Steel
I Mezzo—Pat Winters
II Mezzo—Carol Robbins
I Alto—Nancy Thomas
II Alto—Martha Miricle

The Jenny Lind Chorus is a group of girls under the supervision of George V. Cripps, who are trained in vocal and choral techniques. They present concerts and programs for the interest in Vocal-Choral Music. One of the main activities of this group is JLOT, which is a combined concert given by the Jenny Lind Chorus, Orchestra, and Troubadors.

JENNY LIND

Back row: O. Suddeth, A. Liebziet, P. Keyes, D. Foster, P. Steel, W. Wagner, C. Smith, L. Brazee, D. Colton, M. Maxon.
Third row: D. Williams, A. Naylor, S. Wotyniak, G. Strouss, M. Filkins, N. Johnson, C. Travis, G. L. Duffey, J. Clinton.
Second row: P. Winters, A. Case, M. Mahoney, C. Millican, P. Kadwell, B. Bertram, J. Compton, M. Abbey, R. Brown.
Front row: B. Travis, G. Newell, J. Gork, J. VanSlyke, P. Kuck, N. Corey, N. Wray, B. Kent.

Back row (l. to r.): M. Griewahn, Doug Bisbee, Don Bisbee, D. Zartman, B. Stone, R. Coddington, J. Herdus, J. Dakroub, D. Schallhammer.
Second row: J. Shirley, M. Fleming, J. Fay, M. Snyder, A. Griffith, A. Holmes, J. Ellis, S. Rowley, N. Raymond.
Front row: R. Scott, S. Humphrey, M. Mahoney, J. Runnels, R. Brown, G. Martin, S. Hoch, C. Nichols, B. Hoch.

DRAMATICS

Jackson High School is certainly fortunate to have such a fine speech department. The dramatics division, under the professional direction of Maurice Fall, is one of the finest in the state. Evidence of this is seen throughout the year in the production of plays, Viking Assemblies, puppet shows, and the other events staged through the efforts of the dramatics group.

The first semester play, "Our Miss Brooks," was a great success, as two casts played to appreciative audiences. During the second semester, Mr. Fall directed two plays, "Nine Girls" and "Annie Get Your Gun," which were both tremendous successes.

Working in cooperation with Student Government the dramatics department also has a big hand in making the Viking Assemblies the grand productions they always are.

The student body of Jackson High School and the entire community of Jackson should be proud and grateful for the fine entertainment put on by the dramatic classes of Jackson High School.

Back row (l. to r.): R. Turner, J. Williams, R. Smith, J. Boos, B. Stone, J. Marsh, J. Zelmanski, R. Coddington, R. Taylor, J. Beerbower.
Third row: D. Thrun, B. Henry, B. Richards, R. Canfield, J. Dakroub, J. Willson, R. Gales, J. Herdus, J. Breese.
Second row: C. Comperchio, E. Field, R. Scott, S. Gebhardt, J. Haskins, N. Freedman, P. Hazelworth, J. Holtz, J. Katz, L. Knoll.
Front row: C. Cross, S. Humphrey, P. Kuck, J. Fall, C. Benson, C. Crippen, C. Thrun.

Back row (l. to r.): D. Fall, M. A. Pahl, E. Callender, D. Collins, R. Cooley, D. Howell, M. McGivern, R. Gales, B. Smethurst, M. Michoff.
Second row: K. Urban, J. Sanford, D. Green, S. Morey, P. VanSchoick, D. Hitchcock, C. Hopkins, S. Judson, S. Miller.
Front row: J. May, E. McPhearson, S. Vickery, C. Bibbins, J. Cosmann, P. Smith, B. Wilkinson, S. Wixom, J. Fall.

Without the stage craft classes, the plays, Viking Assemblies, Magazine Assemblies, would be very dull presentations. The fabulous settings made by this group, under the supervision of Mr. Fall, compliment the fine acting of the Viking players.

Many hours of class time and after school work are devoted to painting flaps, stage furniture, and props; figuring out exotic lighting effects; searching for properties; and keeping the stage in tip-top condition. Who will ever forget the amazing transformation of the dreary stage into a fabulous old barn theater for the first semester Viking assembly? And the "television set" that was made for the Magazine Assembly certainly had us all bewitched!

Although the audience sees only the finished product, the stage craft classes deserve much credit for the fine productions of the drama department.

STAGECRAFT

Back row: G. Harkness, B. Crabtree, T. Woodward, L. Crampton, R. Taylor, D. Hite, R. Kaywood, E. Swartout, R. Kreske.
Second row: O. Clark, A. Andrews, C. Waller, B. Van Vorst, J. Ely, J. Bachman, R. Roberts, N. Crittenden.
Front row: S. Humphrey, M. Jacobs, N. Kempf, D. Gault, B. Nolan, Y. Hicks, N. O'Coners.

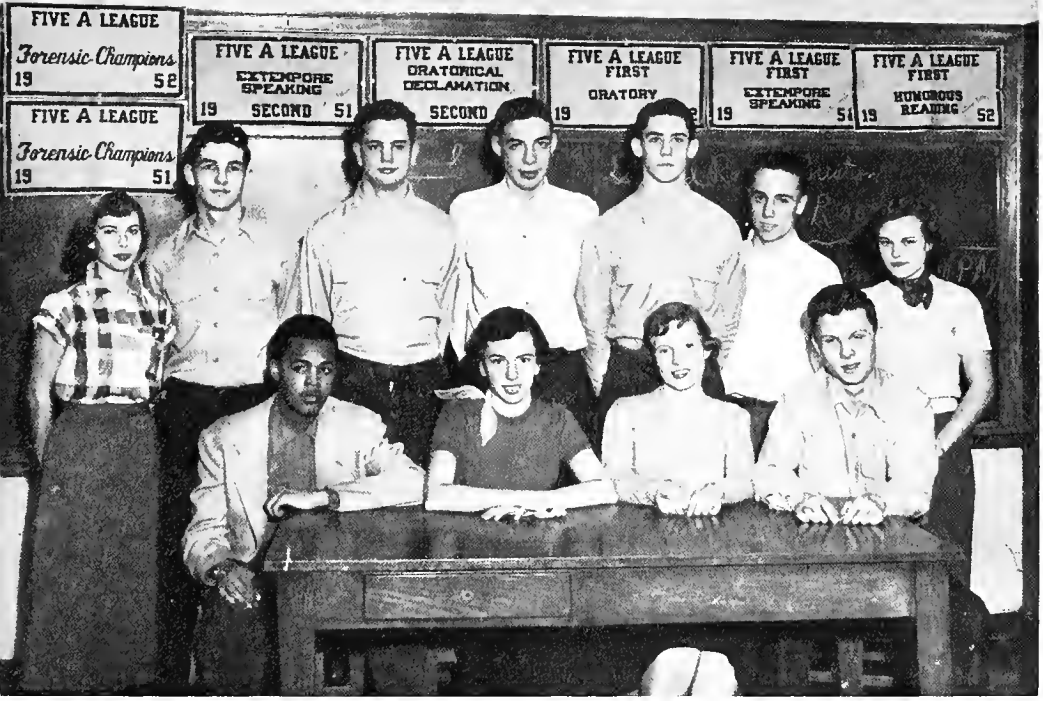

Back row: B. Scherich, D. Webber, R. Conklin, C. Wilhoit, E. Shahan, J. Dobben, C. Thrun.
Front row: L. Parker, R. Blanchet, S. Miller, D. Zartman.

DEBATE

Mr. Fall faced the debate season with a completely inexperienced varsity team, composed of Renee Blanchet and Loy Parker on the affirmative, and Sally Miller and Dennis Zartman on the negative, who completed the season with a record Jackson High can be proud of. They won eight out of ten debates in the Michigan Forensics League and they finished third in the Five-A League, thus qualifying for the district tournament. A split decision against the affirmative ended the debate season of 1952-53, during which the question was "Resolved: that the NATO form a federal union".

Under the supervision of Miss Pitts, this club was reorganized the first semester of the year. Students, in the study of art, dance, literature, and music, joined together in a group to present various programs and to discuss their views of different topics.

President	Jill Rogers
Secretary-Treasurer	Kathleen Weihe
Advisor	Miss Harriet Pitts

SIR PHILIP SIDNEY

Left to right: L. Bolhius, S. Miller, M. Palmer, J. Rogers, S. Russell, K. Weihe, Miss Pitts, C. Ward, D. Dowsett, D. Handley.

Back row: P. Lake, J. Rule, S. McClure, G. Lefferts, J. Storm.
Third row: J. Rogers, C. Nichols, M. L. Sagendorph, S. Wolfinger, P. Soderbeck, N. Benedict.
Second row: C. Ward, K. Hamlin, C. Gebelein, M. Seitz, Miss Chambers.
Front row: N. Furman, D. Handley, S. Russell, N. Galligan.

SENATUS POPULUSQUE ROMANUS

"Allzuviel ist ungesund." One may hear such familiar sayings as this when walking past room 220 on Wednesdays. This was the day when German students, advised by Miss Young, gathered together to learn more about German music, literature, and writers. They also participated in Christmas caroling, a German Banquet, and a picnic.

President	Nancy Brautigam
Vice President	Richard Bohl
Secretary	Beverly Eaton
Treasurer	Donald Bisbee

These true Roman students are digging deep into the past to find more about their customs and traditions through projects and study. Advised by Miss Chambers, they joined The Junior Classical League, had a "Saturnalia" and finished the semester with their all important Roman Banquet.

President	Suzanne Russell
Vice President	Dorothy Handley
Secretary-Treasurer	Nan Furman
Historian	Nancy Galligan

GERMAN CLUB

Standing (l. to r.): P. Stenberg, J. Douglas, R. Farkas, D. Stauff, R. Bohl, F. Sill, I. Holdridge, M. Holden, Doug Bisbee, M. Sherwood, Miss Young.
Seated: Don Bisbee, N. Brautigam, B. Eaton.

Back row (l. to r.): K. Arnold, D. Davenport, D. Pickett, K. Soderbeck, J. Ekleberry, W. Somervill, Miss Bradley.
Second row: C. Stevens, P. Wrather, A. Case, P. Balch, L. Schmunsler, J. Fleming.
Front row: J. Maxwell, C. French, P. Winters, J. Runnels, M. Scott, M. L. Sagendorph.

BIOLOGY CLUB

Studying and serving school and community social needs are the chief functions of this new club. Under Mr. Barnett's direction these civic minded students searched into the past of J. H. S., studied local and national problems, and organized "Government Day" for our school.

President	Danny Twardowski
Vice President	Suzanne Voss
Secretary	Nancy Green
Corresponding Secretary	Helen Ykimoff
Treasurer	Bob Marvin

The study of water life and bird life were the chief topics of discussion at all the meetings of the biology club during the school year. These students tried to promote further interest in biology and good fellowship among its members and throughout the whole school, under the direction of Miss Bradley.

B. Somervill	President	K. Soderbeck
K. Soderbeck	Vice President	K. Arnold
L. Schmunsler	Secretary	P. Winters
P. Winters	Treasurer	L. Schmunsler

SOCIAL SCIENCE CLUB

Back row (l. to r.): T. Deming, R. Bohl, P. Crankshaw, R. Conkling, D. Twardowski, B. Marvin.
Second row: J. Sanford, S. Cunningham, S. Shirley, M. Michoff, H. Ykimoff, R. Dresselhouse.
Front row: B. Scherich, C. Benson, A. Redner, N. Green, L. Schmunsler, A. Valdez.

Left to right: A. Hamlin, J. Hugel, E. Hegerberg, G. Bachman, R. Ikins, W. Moeckel, P. Eichenberg, P. Bradley, Mr. Zaccardelli.

TYPOGRAPHICAL SOCIETY

Under the direction of Mr. Zaccardelli this important service group prints tickets, posters, and programs for our recreational and athletic events.

With the profits from its earnings, the members of this club take a trip during Spring vacation to a larger city for a combined recreational and educational visit.

Learning more about farms and farm practices is the goal of this very important club, advised by Mr. Kebler. Traveling to Chicago to the International Livestock Show and to Michigan State College for "Farmers' Week" all help these future farmers of America to understand the everyday problems that will face them.

FUTURE FARMERS OF AMERICA

(l. to r.): H. Smith, G. McGonegal, H. Andrews, Mr. Kebler, F. Konieczki, C. Perrine, L. Allen.
Back row (l. to r.): B. Nowlin, B. Worthing, J. Maddron, R. Whitaker.
Second row (l. to r.): W. Clute, B. Bradley, R. Roemisch, G. Brochie.
(l. to r.): D. Smith, J. Wright, E. Stimer, H. Strait, G. Grinnell, T. Collins, R. Thiele, L. Tilford, P. Hull

Back row (l. to r.): R. Adair, D. Dake, R. Avery, D. Teman, D. Chappel, J. Kulpinski, J. Hopkins, R. Gaddy, R. Cloutier, J. Plachetka, R. Schoch, R. Leach, G. Kalmbach, T. Carey, W. Osborne.
Third row: T. Jessup, M. Clark, B. Marvin, D. Scott, B. Brown, K. Bills, J. Barrett, D. North, J. Burns, J. Herdus, C. Lasky, F. Dull, D. Collins.
Second row: J. Record, L. Luppo, G. Nelson, L. Post, M. Fitzpatrick, B. Shank, R. Wieland, M. Horsch, M. Bell, J. Whiteaker, M. Berry, J. Amburgey, V. Campbell, Mr. Nidelcheff.
Front row: J. Johnson, J. Courtain, J. Konopacki, S. Ramsdell, A. Kurzynowski, D. Arehart, J. Manier, R. Williams, R. Smith.

RETAIL TRAINING

The members of this club are all students who worked half days. Because of this they make up in their own organization for the other student activities that they have missed. Field trips to the Post Cereals at Battle Creek and the Woolen Mills at Clinton accompanied by Mr. Nidelcheff showed these students how retailing actually operates.

President	Marcia Fors
Vice President	Hildreth Barrett
Secretary	Barbara Blackman
Treasurer	George Michael

These students while attending school worked half days. To show their appreciation for the privilege of working they entertained their employers at dinner. Traveling to Ann Arbor they participated in the State Convention of Trainees and during the Christmas season they furnished a dinner for a needy family under the supervision of Miss Petty.

President	Dwaine North
Vice President	Joanne Johnson
Secretary	Gladys Nelson
Treasurer	Donald Scott

OFFICE TRAINING

Back row: W. Faulkner, B. Greene, S. Chaffee, B. Gutowske, C. Fifer, N. Haymes, D. Vilminot, C. Mates, S. Houchin, G. Zawacki, J. Gibbs, M. Cline, M. Cole.
Second row: C. Matteson, J. Cielen, B. Kubish, S. Kizer, D. Hills, B. Himes, J. Town, C. Preston, K. Aylesworth, H. Welsh, F. Tokar.
Front row: Miss Petty, C. Trabal, G. Michael, C. Everett, D. Daugherty, H. Barrett, M. Fors, Emily Stephens.

Back row (l. to r.): D. Thompson, E. Rogers, M. Griewahn, M. A. Pahl, E. Edwards, J. Shirley, N. Noyes, L. Matteson, G. Lefferts.
Third row: Miss Hill, M. Dodge, H. Blair, C. Wilkins, P. Chamberlain, D. Tyler, P. Maxson, M. Wilczak, M. L. Sagendorph, A. Wilbanks.
Second row: Miss Yeagley, S. Shaw, P. Wrather, L. Schmunsler, E. Torrant, S. Wilkinson, C. Stevens, P. Rhymes, N. Hahn.
Front row: P. Van Schoick, J. Dutcher, S. Voss, N. Barnett, S. Saines, L. Bolhuis, N. Weston, C. Nichols, Miss Payne.

LIBRARY CLUB

Assisting fellow students in the library, compiling book lists, arranging library displays, and doing clerical work under the guidance of Miss Payne, keep the student librarians very busy. Such activities as the Initiation Party, the Christmas Party, and the Senior Tea make this club a popular choice for all.

E. Rogers	President	M. Sagendorph
C. Wilkins	Vice President	J. Dutcher
S. Voss	Sec.-Treas.	C. Nichols

An organization that Jackson High School has needed for many years was finally organized this year—a committee of girls who serve as hostesses, ushers, and general "good will promoters" at school functions, and who make new students feel "at home." The Hostess Committee functions as a part of Student Government and membership is determined by home room recommendations based on co-operation, friendliness, and willingness to work. Miss Coolidge the school vice presidents, and the charter members worked hard to establish the Hostess Committee as an important part of Jackson High School.

HOSTESS COMMITTEE

Back row (l. to r.): D. Tyler, B. Selby, D. Stein, M. Carter, S. Wolfinger, C. Bromley, C. Nordstrom, R. Reitnauer, B. Payne, Miss Coolidge.
Third row: M. Cahill, E. Levy, P. Van Schoick, D. Dowsett, N. Logan, S. Gardner, L. Oberliesen, N. Dexter, P. McClelland.
Second row: M. E. Osborne, R. Eltzroth, S. Russell, R. Dresselhouse, B. Murray, J. Cosmann, C. Domke, S. Miller.
Front row: M. Coates, B. Hansen, P. Smith, A. Connin, J. Fall, N. Furman, B. Wilkinson.

The big bonfire and pep rally excite school spirit before the Ann Arbor football game.

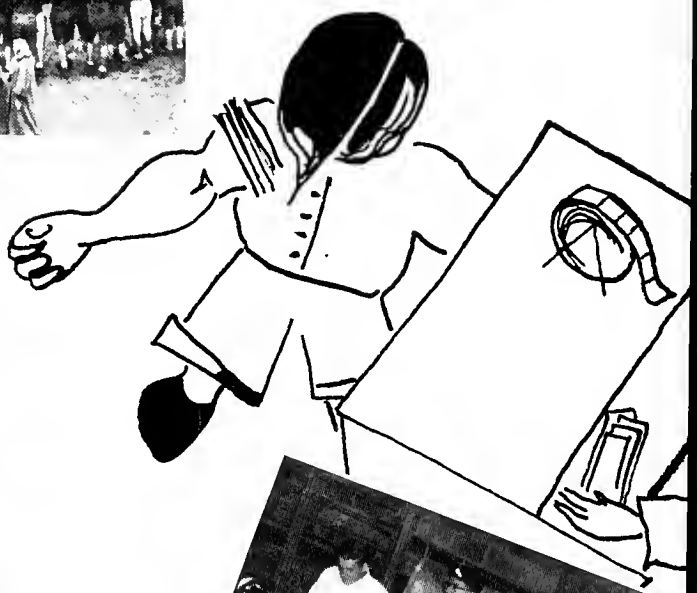

At noon, guys and dolls invade the boys' gym to exchange the latest news.

Right: Entertaining after the Friday night games, the dance band gives out with some mellow music.

Below: The stag line watches while the girls trip the light fantastic—"ain't it awful!"

Boys' Sports

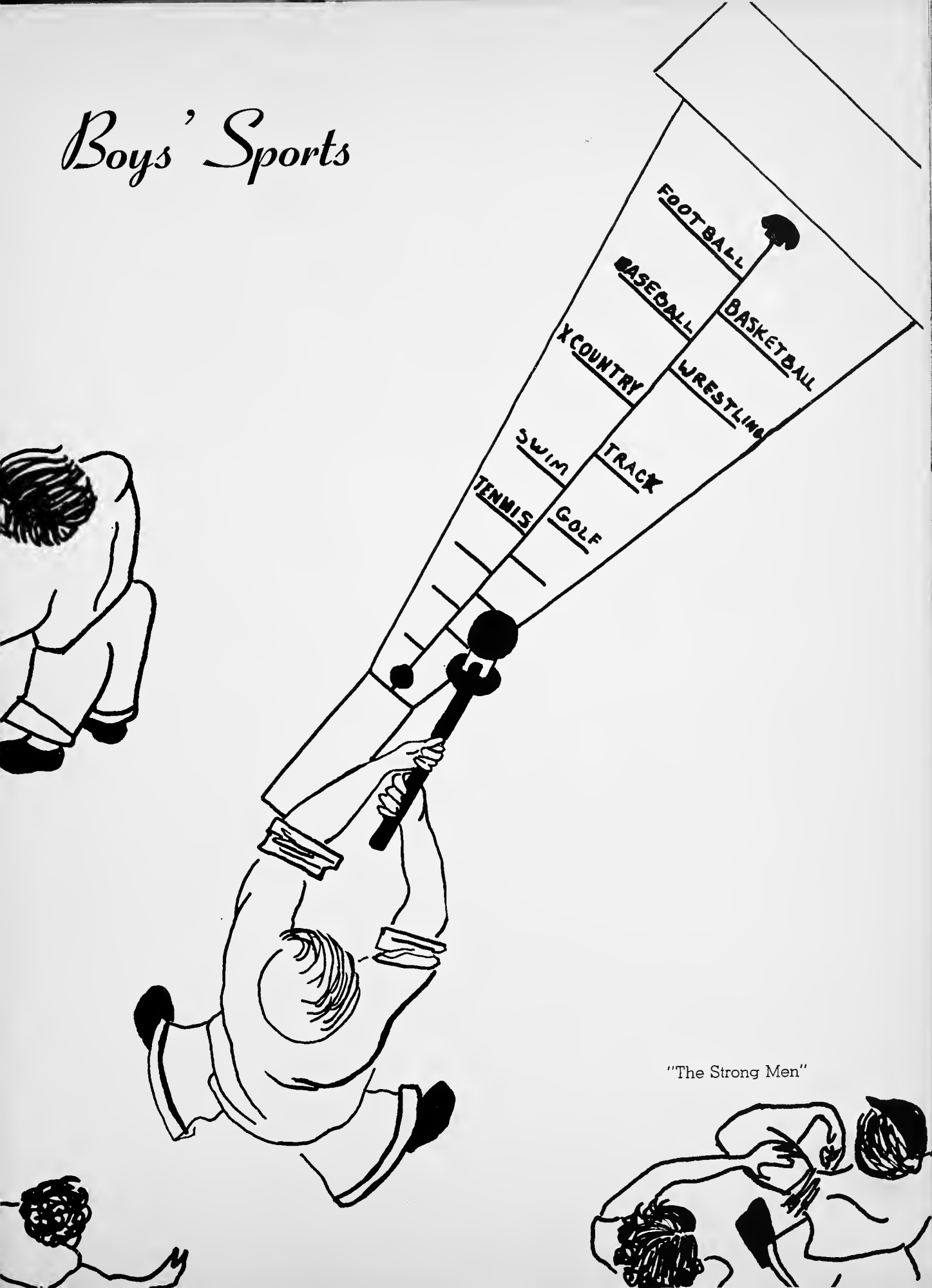

"The Strong Men"

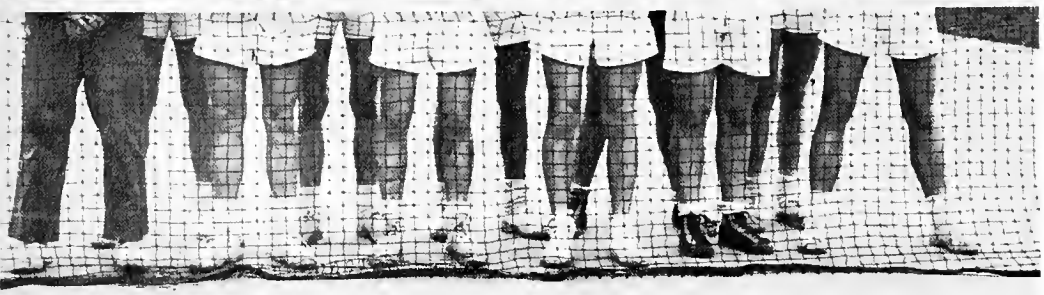

Left to right: Coach Kiley, C. Malloch, B. Johnson, D. Stauff, A. Hall, D. Pemberton, D. Arnold, R. Burnett, J. Diekmann, F. Sill, and T. James.

NETS AND SETS

Tennis is fast becoming a popular spring sport at Jackson High School. Much of this popularity can be attributed to the successful season record compiled by the 1952 squad. This squad, headed by Jurgen Diekmann, the exchange student from Germany, who also went on to be runner-up in the State Class A Singles Tournament, was made up of Tom James, No. 2; Duane Arnold, No. 3; Fred Sill, No. 4; and Dave Pemberton, No. 5. Paired as the doubles teams were Andy Hall and Bill Johnson, No. 1, and Dave Stauff and Lionel Wilson, No. 2. Coach Dennis Kiley's 1952 tennis team was one of which Jackson High can be proud.

SUMMARY OF SEASON

Jackson 7	0 Lansing Eastern
Jackson 4	3 Lansing Sexton
Jackson 2	5 Battle Creek
Jackson 4	3 Ann Arbor
Jackson 6	1 Lansing Eastern
Jackson 5	2 Lansing Sexton
Jackson 6	1 Ypsilanti
Jackson 4	1 Ypsilanti
Jackson 2	5 Battle Creek
Jackson 6	1 Ann Arbor
Regional meet	1st place, Jurgen Diekmann
State meet	2nd place, Jurgen Diekmann

Practicing for future 5-A meets are, left to right, Jurgen Diekmann, Tom James, and Duane Arnold.

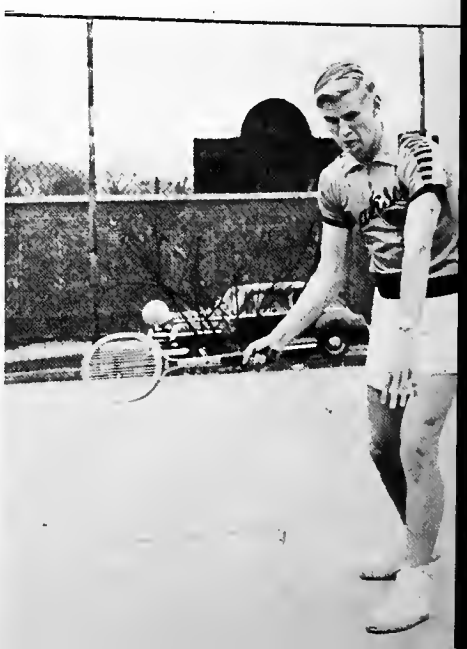

Hard work combined to make, left to right, Dick Van Schoick, Jim Hinkle, and Dale Griffin top performers throughout the season.

ON THE CINDER TRAIL

The 1952 track team, lining up against Battle Creek for the first meet of the year, featured Dale Griffin and Jim Hinkle in the Viking victory. Bidding for an undefeated season, the team stumbled on the final hurdle by losing to Kalamazoo. Although they lost, Dale Griffin set a new record of 20.8 seconds for the 80-yard dash and Jim Hinkle set a pole vault record of 11 feet 3¼ inches. By taking second place in the 5-A regional meet our relay team and six other boys qualified for the state meet—a fine record for Coach Jensen's team.

SUMMARY OF SEASON

Jackson 55	54 Battle Creek
Jackson 58⅔	50⅓ Lansing Sexton
Jackson 56	53 Lansing Eastern
Jackson 76	33 Ypsilanti
Jackson 46	63 Kalamazoo
5-A Meet	2nd Place
State Meet	7th Place

Back row (l. to r.): Coach Cooley, B. Johnson, M. Wieland, A. J. Pond, J. Clark, J. Hinkle, M. Harris, B. Fitch, B. Deam, J. Nevill, and Coach Jensen.
Second row: B. Babcock, D. Van Schoick, B. McClelland, J. Heiler, D. Griffin, C. Birney, E. Rogers, R. Collard, and L. McRoy.
Front row: J. Davenport, A. Hicks, W. Clute, J. Beynon, S. McCain, and L. Dickinson.

VARSITY

Back row (l. to r.): Coach Walterhouse, J. Harkness, W. Kimmel, D. Ridge, M. Mohr, O. King, D. Muir, and R. Youse.
Second row: A. Rutledge, B. Claucherty, R. Otto, B. Newton, B. Kiple, P. Easter, B. Taylor, and J. Minor.
Front row: J. Susskind, J. Townley, D. Yoxheimer, D. Mick, J. Townley, and B. Thomas.

HITS AND

Coach Walterhouse sent his Jackson nine against Hillsdale for the first game of the season. Led by co-captains Buzzy Newton and Bob Kiple, the Vikings edged out Hillsdale in the eighth inning 5 to 4. Playing all the neighboring 5A schools, the team won only one game, but they did not lack spirit or courage. One of the most exciting games of the season was played against Ypsilanti, which the Vikings lost in the sixth inning. Don Mick, Rex Youse, and Malcolm Mohr led the pitchers, while Wayne Kimmel was the leading batter. Last year's team may not have made a very impressive record, but through their mistakes they have gained experience which they will benefit by next year.

The reserve team did not play competitive baseball during the season. Instead they played teams among their own squad to help develop players for the next season and the varsity team.

Taking their batting practice are left to right, J. Harkness, B. Newton, R. Youse, and D. Muir

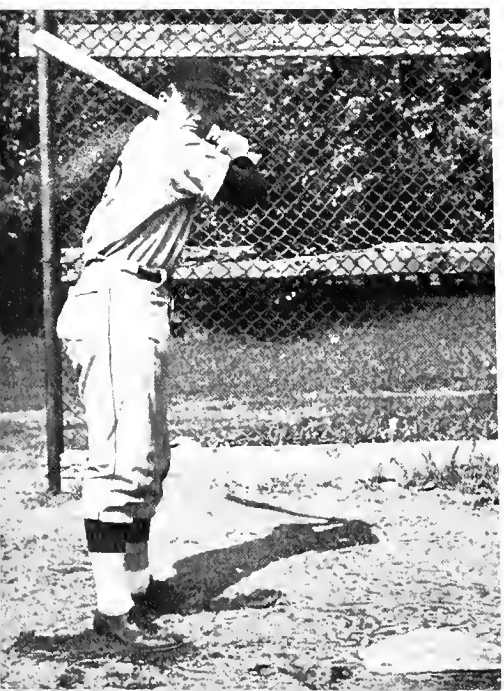

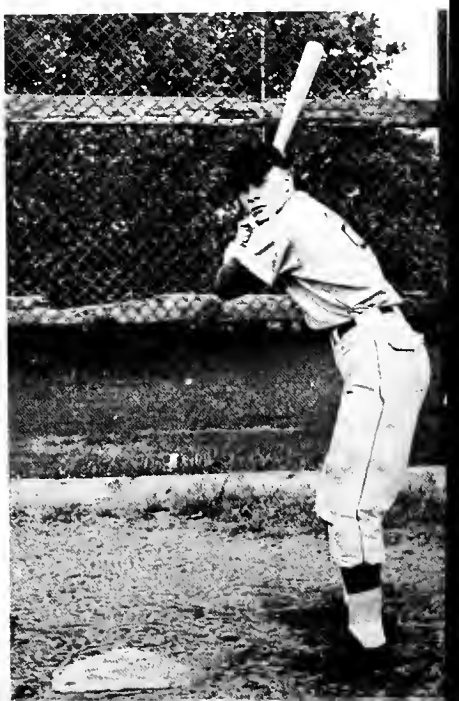

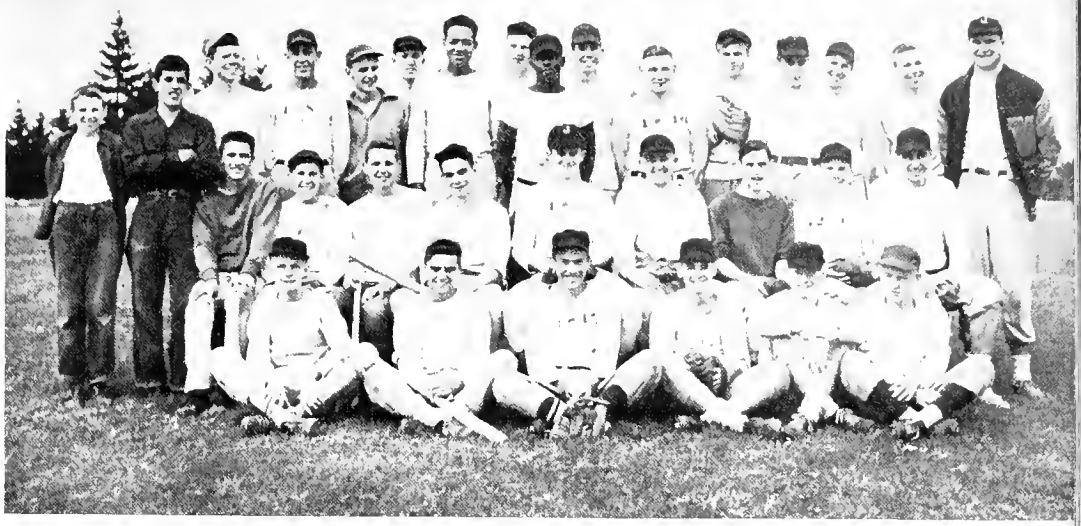

Back row (l. to r.): D. Benson, B. Speiser, A. Hamlin, M. Hamilton, T. Harris, J. Taylor, W. McKaney, C. Hoyt, K. Lausee, H. Hadden, N. Robbins, B. Ikins, J. Rose, and Coach Mesko.
Second row: D. Pollard, C. Luppo, R. Stevens, D. Thrun, F. Chlystek, R. Gales, D. Merril, R. Hammer, L. Wilson, F. King, and R. Smith.
Front row: J. Smith, D. Williams, M. Poehler, J. Mayo, J. McDonald, and R. Roberts.

HOMERS

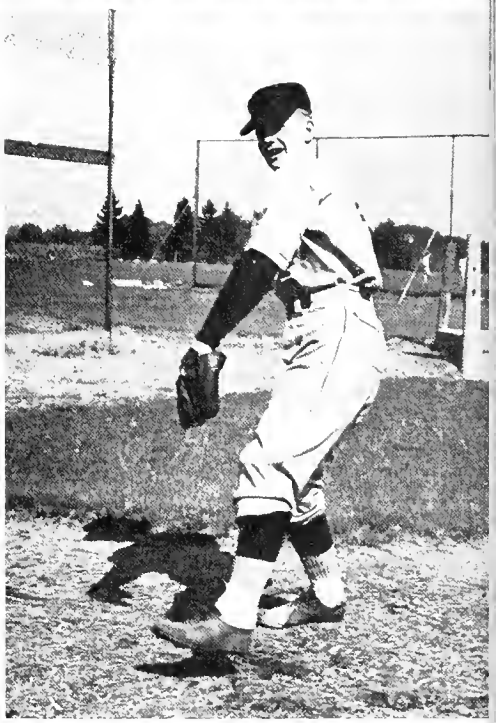

SUMMARY OF SEASON

Jackson 1	14 Kalamazoo
Jackson 1	6 Lansing Sexton
Jackson 3	5 Lansing Eastern
Jackson 3	4 Ypsilanti
Jackson 1	12 Battle Creek
Jackson 3	2 Ann Arbor
Jackson 1	8 Lansing Sexton
Jackson 1	12 Lansing Eastern
Jackson 1	2 Ypsilanti
Jackson 1	4 Battle Creek
Jackson 3	8 Ann Arbor

Some of the regulars for the 1952 baseball season were, left to right, Jerry Townley, Bob Kiple, Jack Townley, and Don Mick.

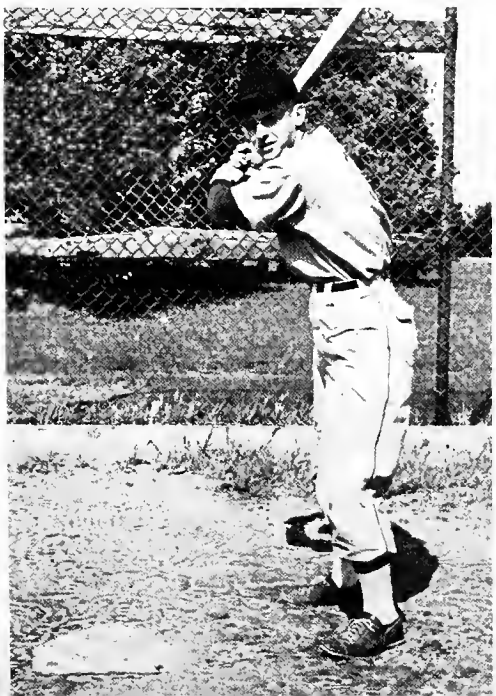

Back row (l. to r.): Coach Dutcher, J. Moore, G. Matthews, D. Fierstine, B. Ford, G. Hoaglin, and J. Willson. Front row: R. Cunliff, B. Schram, D. Andrews, B. Plaskett, B. Fox, T. Beaman, and D. Hancock.

FAIRWAY FEATS

Coach Don Dutcher's 1952 golf team, led by Dick Fierstine, was a comparatively green team with few returning lettermen. Nevertheless the team witnessed a very successful season. Sharing in a three-way tie with Ann Arbor and Sexton for the 5-A League Championship can be attributed to the fine play of Dick Fierstine, George Hoaglin, Jack Wilson, Jim Moore, and Bob Ford, who were the outstanding players of the season.

SUMMARY OF SEASON

Jackson—184	199—Lansing Eastern
Jackson—360	357—Lansing Sexton
Jackson—361	357—Ypsilanti
Jackson—343	372—Battle Creek
Jackson—379	365—Ann Arbor
Jackson—361	364—Lansing Eastern
Jackson—345	349—Lansing Sexton
Jackson—346	351—Ypsilanti
Jackson—340	347—Ann Arbor
Jackson—360	345—Kalamazoo
Jackson—364	371—Battle Creek

Teeing off are, left to right, Dick Fierstine, George Hoaglin, Jack Willson, and Bob Ford.

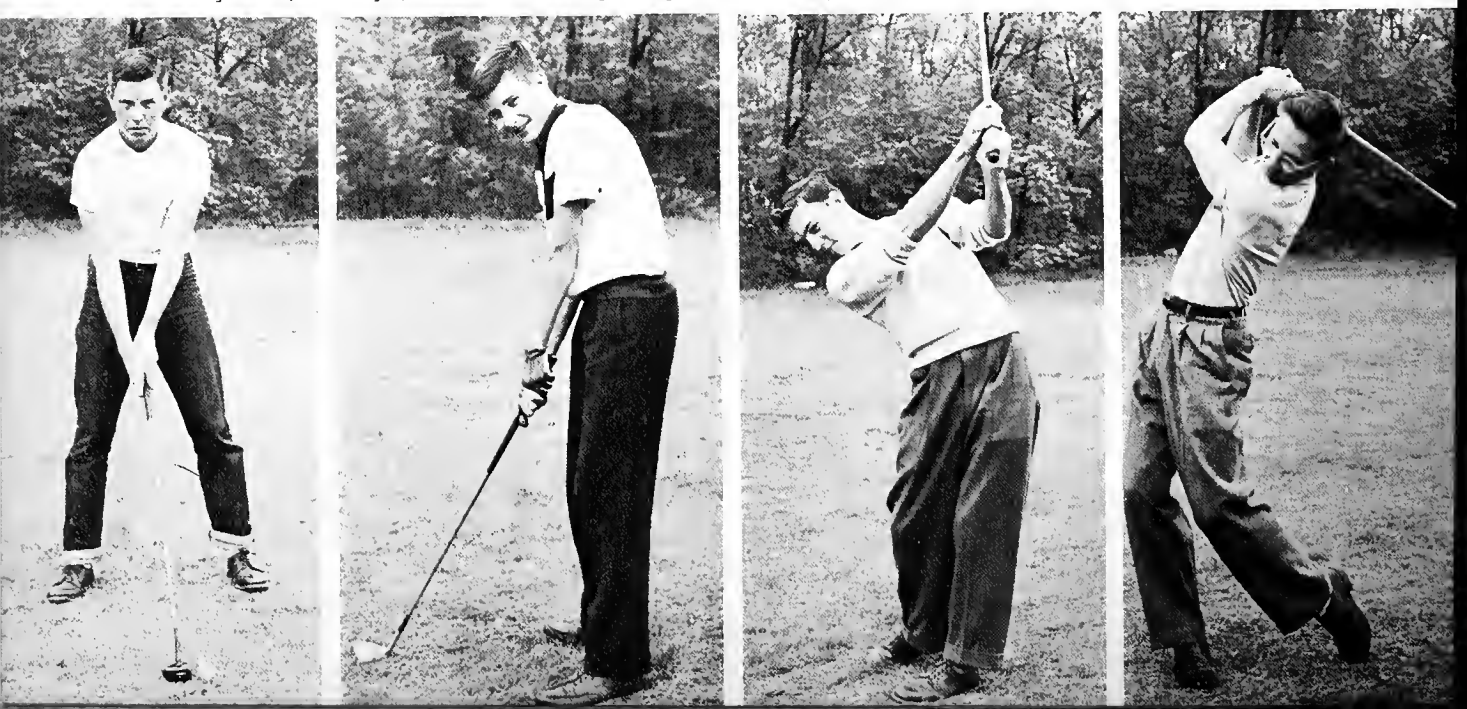

Co-captains for the 1952 football team were Bob Mitchell, extreme left, and Jim Hinkle, extreme right.

The coaches conferring at practice are, left to right, Head coach Walterhouse, and coaches Mesko, Bender, Fedore, Kiley, and Mundy.

PIGSKIN REVIEW

After the exciting game with Traverse City, all Jackson High School was anticipating a successful football season for 1952. Hopes were high as Bob Mitchell and Jim Hinkle, the co-captains for the Vikings, led their teammates in 5A League competition; but once again the strong teams of the opponents proved to be too much for Jackson. Nevertheless the boys practiced loyally every night and the student body backed them wholeheartedly throughout the season. Who can forget the rousing pep rallies held each Friday and the blazing bonfire staged prior to the Ann Arbor game? This year's squad also saw two brother combinations prove valuable—Jack and Jerry Townley, and Dick and Jim Hinkle.

Yes, even though the 1952 football season was not the most successful of Viking campaigns, football at J.H.S. is still serving it's main objectives—to develop the boys physically and to promote a strong feeling of school spirit among the fans.

Bob Kiple slashes through the Traverse City defense. Other identifiable players are No. 35, George Hamilton and No. 19, Jim Hinkle.

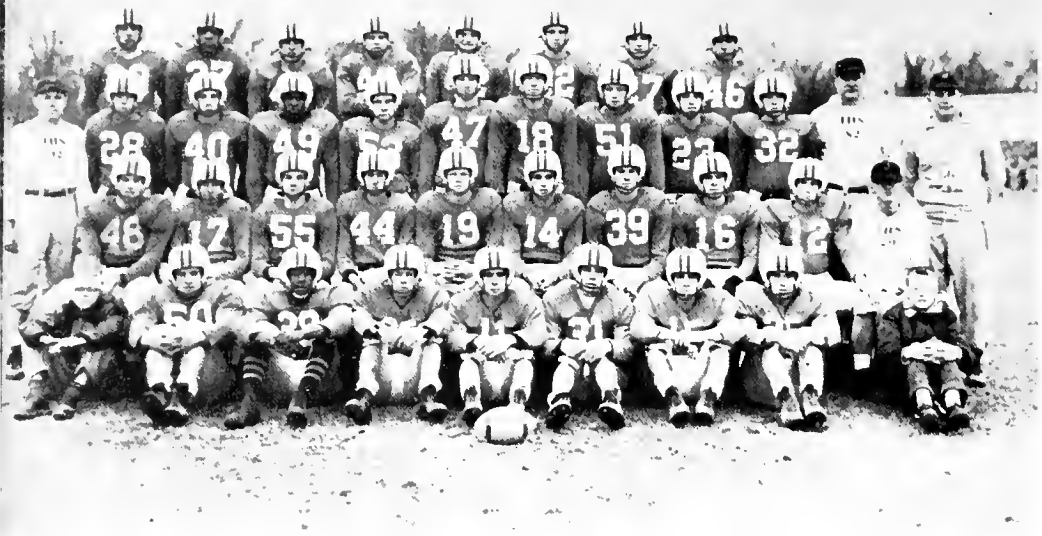

Back row (l. to r.): T. Jacob, B. McClelland, D. Britton, E. Hagerberg, B. Richards, D. Merrill, H. Chabut, and C. Waller.
Third row: Coach Walterhouse, D. Croyle, C. Keagle, G. Gossett, B. Beemish, R. Hinkle, M. Poehler, J. Taylor, B. Plaskett, D. O'Sullivan, Coach Mesko, and Coach Fedore.
Second row: J. Harkness, B. Kiple, J. Breese, B. Jackson, J. Hinkle, B. Mitchell, S. Jackson, D. Muir, B. Ford, and B. Thomas.
Front row: J. Harless, B. Waller, P. Sander, B. Clemet, J. Townley, D. Bisbee, J. Townley, S. Hamilton, B. Hall, Manager.

THE GRIDIRON SEES

Coach Walterhouse used chiefly the two platoon system throughout the 1952 season. Standouts on the offensive team were Bob Mitchell, Don Muir, Bill Waller, Jerry and Jack Townley, and Bob Plaskett. Jerry Harkness, Bob Ford, Bob Kiple, Jack Sackreiter, Burt Jackson, and Jerry Breese were some of the reasons that the defensive team "clicked." Although the boys turned in but one victory, all their losses were not onesided. The South Side of Fort Wayne game was exciting to the very end and the hard fought Lansing Eastern game ended in a tie. The rivalry with Ann Arbor was also a well contested game, but Ann Arbor's all-state team just out-powered Jackson's. However, true to tradition, the Jackson and Ann Arbor teams, cheerleaders, parents, and faculties were honored at a banquet following the game as another football season came to an end.

SUMMARY OF SEASON

Jackson	14	6	Traverse City
Jackson	0	21	Battle Creek
Jackson	0	6	Fort Wayne South
Jackson	13	25	Ypsilanti
Jackson	6	6	Lansing Eastern
Jackson	6	7	Kalamazoo
Jackson	13	27	Lansing Sexton
Jackson	6	42	Ann Arbor

Outstanding players throughout the season were, back row, left to right: B. Kiple, B. Mitchell, J. Harkness, J. Townley, and D. Muir.
Front row: D. Croyle, J. Taylor, C. Keagle, J. Townley, B. Ford, S. Hamilton, and J. Hinkle.

Rugged performers on the gridiron are, left to right: B. Plaskett, B. Jackson, and B. Waller.

PLENTY OF ACTION

Coach Dennis Kiley worked hard every night to get the reserve team in shape for its Thursday nite contests. Although the season was not successful in terms of victories, it did give the coaches a chance to get a good look at the fresh material for future years. Some of the players who looked promising are Brian Bell, James Ykimoff, Dick Dodge, and J. Neesley.

SUMMARY OF SEASON

Jackson	0	25 Ann Arbor
Jackson	7	14 Lansing Eastern
Jackson	12	19 Lansing Sexton
Jackson	6	13 Lansing Eastern
Jackson	2	6 Ypsilanti
Jackson	6	26 Kalamazoo
Jackson	6	40 Ann Arbor

Back row (l. to r.): T. Pierce, T. Burnham, L. Wilson, T. Troxel, R. Shankland, F. Smelser, B. Kaywood, B. Rupert, B. Matteson, M. Slaybaugh, and Coach Bender.
Third row: Coach Kiley, L. Whiteman, D. Dodge, J. Neesley, J. Bannasch, B. Bell, E. Baldwin, F. Steele, C. Reynolds, P. Brisendine, O. Nichols, and Coach Mundy.
Second row: J. Mosley, B. Avery, D. Braithwaite, L. Leach, B. Dickinson, J. Ykimoff, D. Everett, K. Carpenter, B. Reason, D. Dyer, and C. Hoyt.
Front row: C. Luppo, K. Fisher, D. Baldwin, D. Seitz, T. Reynolds, M. Woodwand, B. Emmons, B. Thornburg, R. Tom, and L. Babcock.

Back row (l. to r.): Coach Jensen, D. Griffeths, E. Hardy, R. Rentfrow, D. Strange, E. Morley, B. Fitzpatrick.
Second row: S. Littlejohn, R. Kretzschmer, H. Dexter, D. Sprehe, D. Clute, C. P. Adams.
Front row: E. Rogers, B. Eagan, M. Harris, R. Maher, J. Heiler.

HILL AND DALE BOYS

Much interest this year has been centered around the cross-country team, who won the 5A league championship and came in 3rd in the state. Leading the runners were: Captain, Jerry Heiler; Mel Harris; Ronnie Maher; C. P. Adams; Ed Rogers; and Bill Eagan. At the sports assembly in December Coach Jensen presented the 5A Trophy to the school. It was in turn placed in our trophy cabinet so that the students could admire it. Most of the boys on the squad will be back next year so we are looking forward to a winning season and keeping the Trophy another year.

SUMMARY OF SEASON

Jackson 40	19 Kalamazoo
Jackson 23	36 Ypsilanti
Jackson 33	23 Sexton
Jackson 28	28 Ann Arbor
Jackson 27	28 Battle Creek
Jackson 20	38 Eastern
5A League	1st place
State	3rd place

Sprinting their way to the 5A league championship were Ed Rogers, Ron Maher, Jerry Heiler, and Melvin Harris.

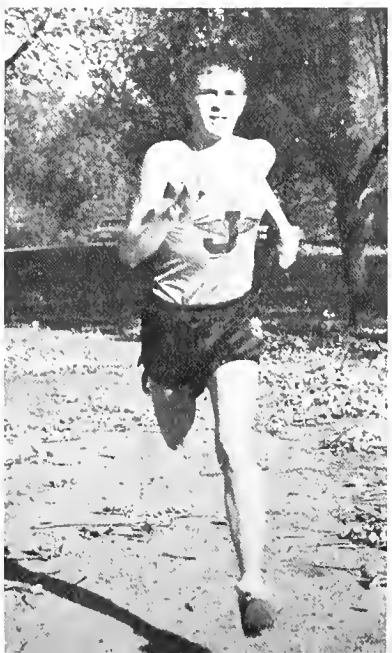

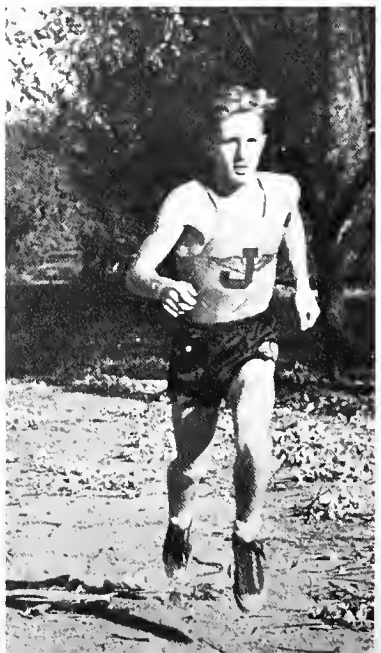

Back row (l. to r.): J. Townley, B. Diehl, F. Sill, R. Johnson, N. King, J. Clark, M. Wieland, T. Harris, B. Fitch, D. Booth, D. Muir, R. Kiple, B. Fox, J. Townley.

HARDCOURT HEROES

Jackson High School's basketball team began the season slowly but picked up speed and beat Ann Arbor, Ypsilanti and Wyandotte to capture the Class A regional title at Yost Field House in Ann Arbor. One of the most outstanding games of the season was the upset, 63-42, drubbing handed to the highly rated Kalamazoo team. Perhaps even more important was the victory over Ann Arbor in an exciting overtime game since this assured Jackson of a tie for third place in the Five A League. Even though the team lost to Dearborn Fordson in the quarter finals we know that the combination of team play, together with the spirit to win, changed a discouraging beginning into a great late season rush. Our hats are off to Mr. Ogden and the entire squad who gave everything they had to make this victorious ending possible.

SUMMARY OF SEASON

Jackson	63	45	Bay City Handy
Jackson	52	63	Monroe
Jackson	49	51	Dearborn
Jackson	50	56	Lansing Sexton
Jackson	42	49	Lansing Eastern
Jackson	57	55	Battle Creek
Jackson	47	57	Ann Arbor
Jackson	40	41	River Rouge
Jackson	46	40	Ypsilanti
Jackson	36	51	Lansing Sexton
Jackson	45	39	Lansing Eastern
Jackson	52	43	Pontiac
Jackson	50	75	Battle Creek
Jackson	45	43	Ann Arbor
Jackson	63	42	Kalamazoo
Regionals			
Jackson	61	41	Ann Arbor
Jackson	64	43	Ypsilanti
Jackson	38	33	Wyandotte
State Quarter Finals			
Jackson	40	62	Dearborn Fordson

Left: Time out! And Coach Ogden plans his strategy for beating Kazoo.
Right: Co-captains for the Ypsi game, Rex Youse and John Clark, confer with the officials before the game.

SET SHOTS

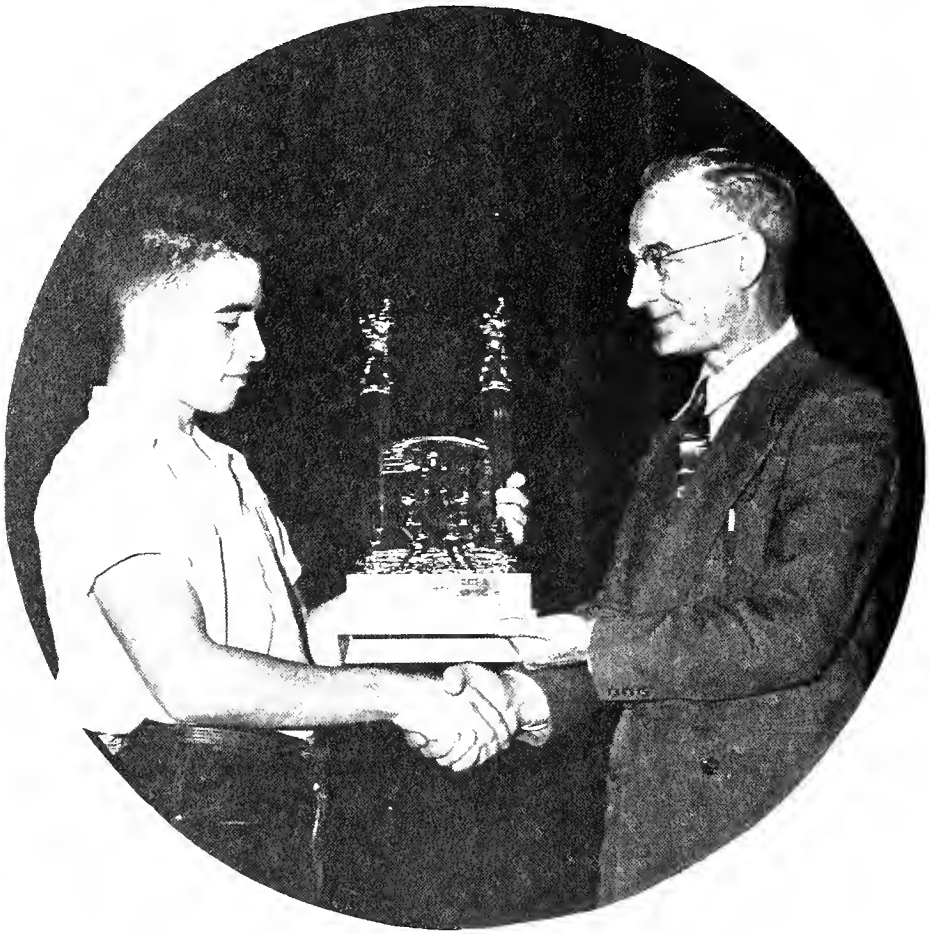

Jack Townley presents the regional basketball championship trophy to the school through Mr. Dressel.

Up and In!

Swish!

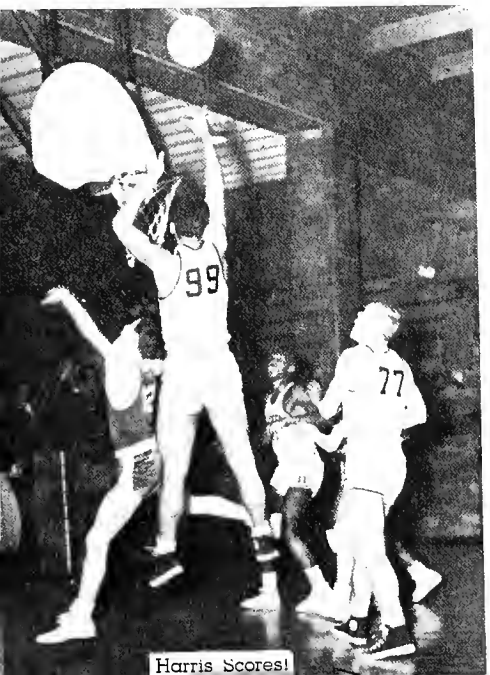

Harris Scores!

A Tip In!

Left: Bill Fitch jumps for a rebound with a Kalamazoo player as Don Muir watches.

Center: Our coaches, Don Ogden, George Mesko, and Dennis Kiley, look over the season records.

Right: John Clark goes up for the ball during the Sexton game as Bill Fitch runs to his aid.

The reserve basketball squad has a long-time winning tradition at Jackson High School and this year was no exception. Winning ten and losing five, the "Little Vikings" ran up the highest score in history by beating Bay City Handy 75 to 30. Defeating Ypsilanti 55 to 26, Dick Hinkle furnished 20 of the Jackson points and therefore tied Jack Mayo for scoring honor with 119 points. The team, made up of seven juniors and four sophomores, are looking forward to the coming year and another winning season.

SUMMARY OF SEASON

Jackson	75	30	Bay City Handy
Jackson	49	50	Monroe
Jackson	50	29	Dearborn
Jackson	40	30	Lansing Sexton
Jackson	43	25	Lansing Eastern
Jackson	43	45	Battle Creek
Jackson	48	28	Ann Arbor
Jackson	42	35	River Rouge
Jackson	55	26	Ypsilanti
Jackson	29	44	Lansing Sexton
Jackson	44	42	Lansing Eastern
Jackson	50	26	Pontiac
Jackson	37	43	Battle Creek
Jackson	48	52	Ann Arbor
Jackson	45	35	Kalamazoo

Back row (l. to r.): L. Bicy, D. O'Sullivan, B. Bell, M. Poehler, R. Hinkle, J. Rose, R. Plaskett, F. Smith, D. Mick, B. Sarata. Foreground: J. Mayo, Coach Kiley.

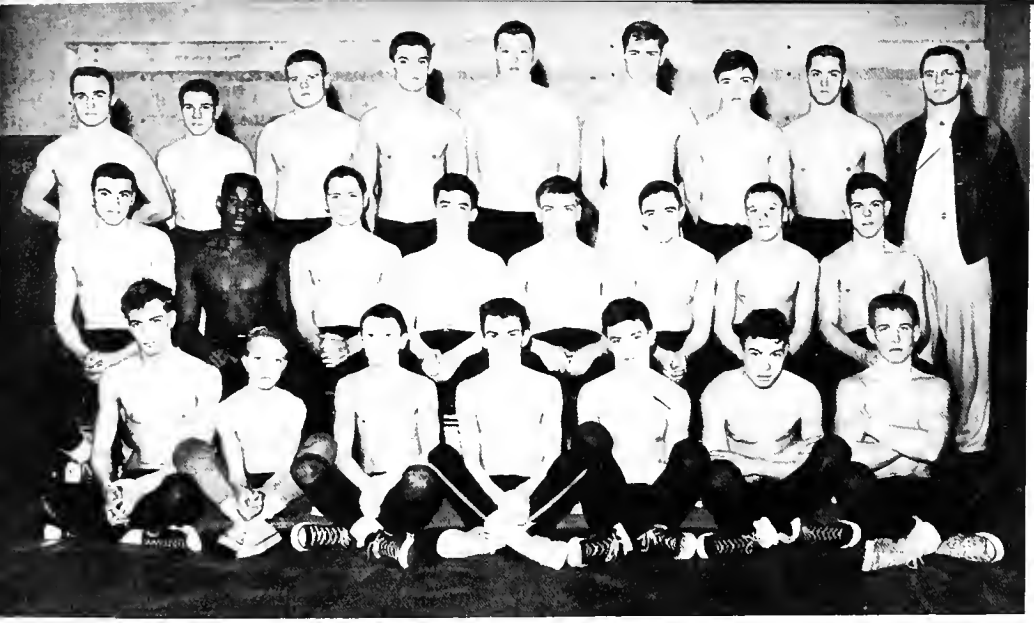

Back row (l. to r.): G. Hamilton, R. Wolke, E. Hegerberg, K. Wood, J. Taylor, D. VanAuken, E. Sprehe, R. Wilson, Coach Bender.
Second row (l. to r.): C. Keagle, P. Sanders, D. Bisbee, T. Howard, K. Sayles, E. Thompson, K. Fisher, R. Clemet.
Front row (l. to r.): A. Hamlin, J. Harless, F. Laskey, R. McPherson, F. Morgan, E. Soltis, J. Logan.

MAT MEN

Roger Wilson and Kenyon Wood demonstrate a fundamental wrestling hold.

Although the wrestling team, coached by Mr. Bender, didn't have one of its best seasons, the wrestlers and their loyal fans had lots of spirit and we are sure they will have a winning team next year. Ken Sayles, John Washburn, and Ed Thompson were the most impressive wrestlers on the squad. The team beat Battle Creek twice and forced Ann Arbor to go all out to win. Jackson made a comeback and won fourth place in the state meet at East Lansing, which enabled them to finish the season in fine style.

SUMMARY OF SEASON

Jackson	8	34	Lansing Sexton
Jackson	11	37	Lansing Eastern
Jackson	34	13	Battle Creek
Jackson	19	29	Ann Arbor
Jackson	11	30	Ypsilanti
Jackson	13	32	Lansing Sexton
Jackson	18	30	Lansing Eastern
Jackson	25	17	Battle Creek
Jackson	19	27	Ann Arbor
Jackson	19	24	Ypsilanti

State Meet—Jackson 4th place

The "Michigan Pin" is being executed by John Logan and John Washburn. Ken Sayles and Chuck Keagle practice a "Cradle Hold."

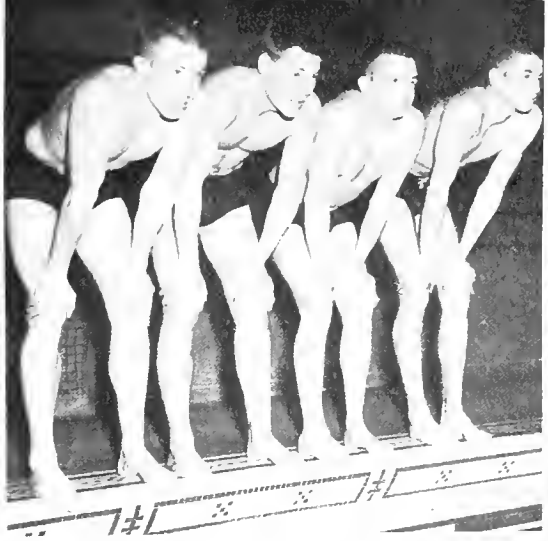

Record-breaking breaststroker, Jim Thurlow, splashes his way to another victory.
The varsity relay team, Ben Kleinstiver, Dick Gentz, Bob Clark, and Jim Butterfield, poses at the starting block.
Dean Taylor and Roger Harmon watch as Don Nichols, their sophomore classmate who won the state title in the 100 yard backstroke, touches hard.

Jackson High School's swimming team coached by Mr. Cooley, with Jim Butterfield as captain was a championship calibre team. We have every reason to be proud of them and of the four new records which they established. The entire team worked hard and really deserved their trophies both for winning the Five A swimming meet at Albion and capturing second place at the State Meet in East Lansing. Jim Thurlow, a senior, was an outstanding performer and Don Nichols and Roger Harmon, Sophomores, show great promise for the coming season.

SUMMARY OF SEASON

Jackson	40	44	Ann Arbor
Jackson	66	18	Bay City Handy
Jackson	46	36	Lansing Eastern
Jackson	42	42	Battle Creek
Jackson	33	51	Saginaw Arthur Hill
Jackson	43	38	Ann Arbor
Jackson	66	16	Kalamazoo
Jackson	62	22	Flint Central
Jackson	33	51	Dearborn Fordson
Jackson	53	31	Ypsilanti
5A Meet		1st	76
State Meet		2nd	29

Coach Cooley justly admires the trophies his team won

TOPFLIGHTERS

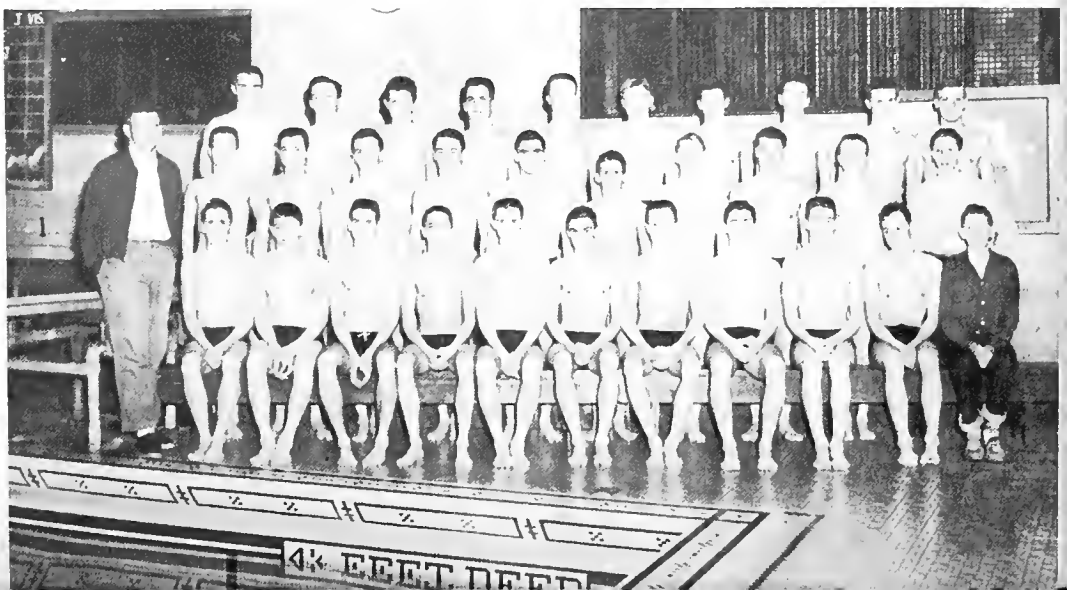

Back row (l. to r.): J. Thurlow, B. Rutherford, T. Burnham, M. Patch, B. Kleinstiver, R. Harmon, G. Hoaglin, B. Blake, M. Holden, A. Adair.
Second row: Coach Cooley, D. Taylor, D. Nichols, A. Noyes, D. Smith, C. Waller, J. Laskey, L. Prief, D. Gentz, B. Clark, T. Deming, mgr.
Front row: B. Hardie, D. Burnham, J. Butterfield, capt., J. Coates, D. Dailey, B. Small, D. Taylor, H. Chabut, K. Carpenter, E. VanDeWater, B. Cooley.

Taking a curtain call.

Messers. Taptoes!

Our Heavenly Hobos

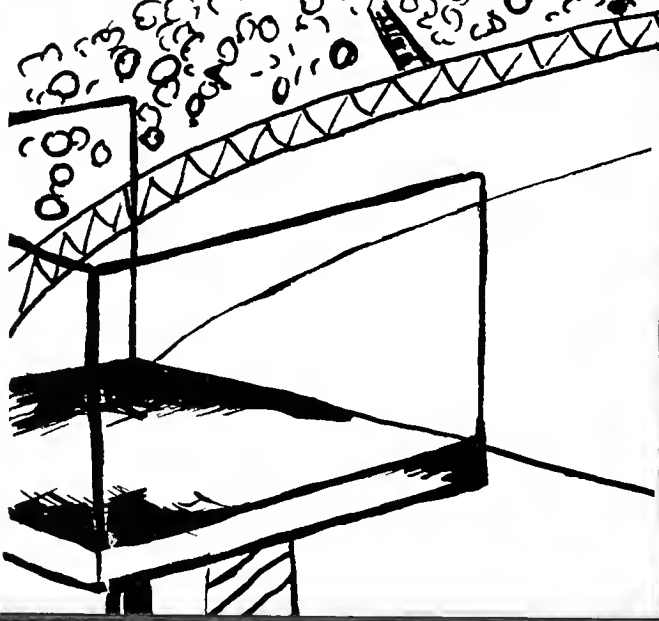

They "Popped the Top."

"Twinkletoes"

Officers and Advisers

Mrs. Whiting	Adviser
Miss Dunlap	Adviser
Lynn Oberliesen	President
Carol Bromley	Vice-President
Angeline Valdez	Secretary
Joan Miller	Treasurer

Creed

The Girl's Athletic Association, under the supervision of two advisers, is an organization with a purpose: To establish true sportswomen, girls who have courage, poise, self-control, and a love of fair play. Each girl is expected to keep training rules, to maintain good posture, and to have a creditable scholastic record. All this will make and preserve—the ideal American girl.

G. A. A.

CHEERLEADERS

VARSITY

School spirit, friendly personalities, and enthusiasm make the varsity cheerleaders fine representatives of our school at both the home and out-of-town games. With Barbara Hoch as captain, the varsity squad works smoothly as a team and do much to promote high spirits throughout the entire student body. This year new sweaters and culottes added to the attractive appearance of the girls and we should all be proud of the fine job they do in representing Jackson High School.

(l. to r.): Barbara Hoch, Capt., Joan Gibbs, Nancy Yeakey, Claudia Nichols, Ann Connin, Donna Smith.

(l. to r.): Carlene Galligan, Barbara Ware, Suzie Voss, Nan Furman, Capt.

The reserve cheerleaders are a peppy group of girls who cheer for the reserve football and basketball games. Under the direction of Miss Dunlap, these girls put in many hours practicing for the coming games and pep meetings. Although at the beginning of many of the games there are few spectators, the reserves are always on hand to give the reserve teams a good send off and to extend a welcome to the visiting teams.

RESERVES

Back row (l. to r.): S. Hill, S. Gardner, J. Miller, J. Rogers, J. Baker, J. Oberliesen, B. Bidwell, C. Bromley, J. Konopacki, N. Stebner.
First row: P. McClelland, Mgr., E. Lewis, E. McPherson, N. Hampton, M. Abbey, C. French, N. Barden, M. Pickles.

TENNIS

With a perfect serve and a quick return a game is underway in the tennis tournament of the G.A.A. girls. Both twosomes and foursomes played in this tournament. For those who did not wish to participate in this there were set aside two courts in which they could either play a game or just bolley. Whether you were a champ or a beginner there is a place for you in G.A.A.

HOCKEY

The whistle blows, the count is given as through the sand screen you can make out the flashing hockey sticks and the small puck, which is heading toward the goal for a point. Two teams headed by Pat McClelland and Angeline Valdez battled each other to a victory won by Pat's team. This sport is exciting as well as fun to play. We wish that more people would join so we could have more teams.

Back row (l. to r.): L. Clark, L. Clark, B. Bidwell, P. Chamberlin, E. Edwards C. Bromley, S. Hill.
Second row: P. McClelland, C. French, P. McAndrews, J. Rogers, J. Baker, M. Jacob, D. Smith.
First row: G. Smith, R. Reitnauer, Mgr, E. Lewis.

Back row (l. to r.): C. Holms, B. Bidwell, E. Edwards, L. Clark, P. Jackson, R. Chamberlin, W. Miner.
Third row: M. Jacobs, V. Taylor, D. Williams, L. Clark, C. Smith, N. Stebner, C. French, P. Gamble, S. Bones.
Second row: A. McGivern, L. Oberliesen, S. Hill, N. Hampton, J. Baker, P. Douthwaite, C. Detcheff, C. Hopkins, P. Rhymes, S. Ward.
Front row: B. Strong, M. Abby, N. Barden, S. Yeager, M. L. Sagendorph, E. Lewis, J. Ferris, M. Pickles, M. Benn.

BOWLING

"Strike"—a game is started as a perfect hit is scored by a G.A.A. girl in bowling. The manager, Shirley Bones, set up ten teams to take part in the tournament. Team I with Sue Hill, Lynn Oberliesen, and Marsha Matthews won this tournament by defeating every team but one. Marcia also was the highest bowler, followed by Shirley Bones and Norma Stebner.

VOLLEYBALL

A fast moving season of volleyball was played on Tuesday nights by the girls in G.A.A. Having set up a Round-Robin tournament, the girls chose these four captains—Mary Jacob, Pat McClelland, Jill Rogers, and Darlene Smith, who chose their respective teams. As the tournament came to an end, after many hard fought games, two teams were tied for first place—Pat's and Jill's. There was no playoff.

Back row (l. to r.): L. Clark, P. Chamberlin, E. Edwards, B. Bidwell, S. Hill, L. Clark, R. Reitnauer, J. Rogers.
Second row: C. French, J. Baker, P. McAndrews, K. Kniebes, D. Smith, B. McClelland, M. Filkins.
First row: M. Pickles, A. Valdez, E. Lewis, G. Smith, Mgr., V. Taylor, M. Jacob.

Back row (l. to r.): E. Edwards, P. Chamberlin, J. Rogers, N. Barden, B. Bidwell, M. Jacobs, N. Hampton, L. Oberliesen, P. McClelland, R. Reitnauer, C. Bromley, K. Green, M. Pickles.
First row: J. Baker, Mgr., P. McAndrews, S. Hill, J. Konapacki, E. McPherson, E. Lewis, C. French.

BADMINTON

With the spinning of the racquet a flashing game of badminton is begun by the girls in G. A. A. This season we had a tournament, called "Ladder Badminton." The top three names on the "ladder" at the finish were—Pat Chamberlin, Ruth Reitnauer, and Betty Bidwell. Although competition was great, every girl's name was placed on the "ladder." On the same night an informal tournament was held.

BASKETBALL

The girls in G. A. A. had a tournament using four teams, having five players on each team. The team captains were Carol Bromley, Sue Hill, Edith Lewis, and Ruth Reitnauer. The winning team was Ruth Reitnauer's. Besides learning to play the game, we also learned the rules, so that now when we watch either boys' or girls' basketball we know more of what is happening.

Back row (l. to r.): O. Burns, S. Hill, M. Coates, D. Foster, P. Chamberlin, R. Reitnauer, E. Edwards, C. Bromley, B. Bidwell, L. Clark, L. Clark.
Second row: C. French, J. Baker, C. Smith, D. Smith, J. Miller, K. Kniebes, B. Hansen, S. Gardner.
First row: M. Abbey, G. Smith, V. Taylor, Mgr., E. Lewis, A. McGivern.

Back row (l. to r.): L. Clark, B. Bidwell, J. Scott, N. Haynes, V. Taylor, J. Konapacki, P. Chamberlin, E. Edwards.
Second row (l. to r.): M. Lovestead, S. Hunt, B. Betser, J. Rosel, P. Jackson, S. Clarke, J. Baker, J. Rogers.
Front row (l. to r.): E. Lewis, J. Farris, B. Kent, N. Alexander, S. Hill, mgr., C. French, S. Taylor, J. Sackreiter.

DANCE

"Choose your partners . . . ," this phrase could be heard coming from the girl's gym on Wednesday nights after school. Here we learned, with the assistance of Mrs. Whiting and our manager Sue Hill, many different kinds of dances. Some of the dances were square dancing, South-American dances, round dances, and social dancing. Through dancing the girls in G.A.A., learn to be more graceful and light on their feet.

SWIMMING

Splash! The cool, refreshing water comes pouring over the heads of the girls in G.A.A., as they begin another night of diving and swimming. With Miss Dunlap, as our adviser, and Sue Hill, as our manager, we learned the different types of strokes. The girls who were more advanced in swimming had advice and help with their diving by Mr. Cooley.

C. French, E. Lewis, P. Partridge, E. McPherson, M. Abbey, J. Miller, S. Hill, mgr., S. Gardner, B. Hansen, J. Rogers, S. Rupert, B. Bidwell, J. Baker.

Latin students don their togas and feast at the annual Roman banquet.

WE REMEMBER THESE

Gossip and news dominate the noon hour in the cafeteria.

The annual Christmas assembly puts everyone in the spirit of the season.

Left—The librarian is kept busy checking books for the Industrious Jacksonites.

Right—Students exchange the latest gossip during the passing of classes.

CIRCUS SIDELIGHTS

Prospective U. of M. students quiz the representatives during College Day.

Left—Sports news on the bulletin board proves to be very interesting.

Right—Jackson Vikings get their first experience of voting in a mock election.

REFLECTOR ANNUAL STAFF

SALLY MILLER
Editor-in-Chief

JILL ROGERS
Associate Editor
Girl's Sports Editor

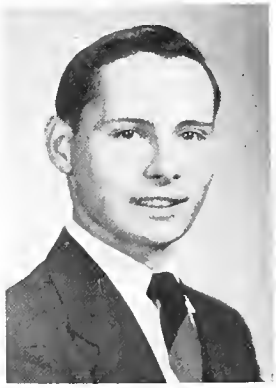

DON BISBEE
Advertising Editor

DIANNE GILDERSLEEVE
Secretary

NAN FURMAN
Feature Editor
Literary Editor

SONDRA CLARKE
Art Editor

DIANNE CHESLEY
Art Co-Editor

NANCY YEAKEY
Organizations Editor

DOUG BISBEE
Boy's Sports Editor

BETTY BARTLETT
Senior Editor

KAYE HAMLIN
Typist
Organizations

E. JOSEPH ZACCARDELLI
Advisor

DONALD E. DUTCHER
Faculty Photographer

Advertising

"Peanuts, popcorn, ice cold . . . . "

Jacobson's

A Michigan Fashion Institution for Eighty Years

CAMPUS STORES IN EAST LANSING
AND ANN ARBOR

Best Wishes

●

dunhanna

Portrait Artists

Our Congratulations to the Class of 1953

●

INSURANCE — REAL ESTATE

HALL & KENNEDY

Established 1870

2nd Floor, Dwight Bldg.

Phone 6151 **Jackson, Michigan**

CONGRATULATIONS

REDDY KILOWATT
YOUR ELECTRICAL SERVANT

High school years are happy years for most boys and girls. In addition to work and study, the many social activities, sports events, and the thrill of graduation account for pleasant memories that last all through life. But there's one person in this picture who is generally overlooked, and it isn't until the student starts to make his way in the world that he fully appreciates how much his teacher or instructors meant to him. School teachers are mighty important people. Teachers more than any other group have the greatest responsibility for building strong characters and molding the ideals of good citizenship among today's boys and girls . . . our leaders tomorrow.

Reddy Kilowatt, your electric servant, wishes you and your teachers every success in your future undertakings.

CONSUMERS POWER COMPANY

2380

1891 1953

Sixty-three Years of Paper Service

The Crown Paper & Bag Co. was organized in 1891 and has been serving Jackson ever since with a complete Paper Service.

Every Paper Need for the
Printer
Industrial Plant
and
Retail Store

Crown Paper & Bag Co.

525-527 LIBERTY ST. PHONE 2-7183

Branches in Battle Creek and Ann Arbor

Authorized Distributors
TEST * MARK, TEST LINE and TESTEX PRODUCTS

WHITE
LAUNDRY

112-114 E. Washington Ave.
PHONE 2-0451
Jackson, Michigan

China and Crystal
Gifts, Greeting Cards

at

Beckwith's
Opposite Hayes Hotel
JACKSON

For the Finest Quality and
Most Complete Selection

Compliments of

S. H. CAMP & CO.

•

Manufacturers of

CAMP
Anatomical
Supports

JACKSON, MICHIGAN

VERMEULEN
FURNITURE COMPANY

135 W. CORTLAND
Phone 2-8208

Compliments of

The
Sherwin-Williams
Store

243 W. Michigan Ave.

Tel. 5038

Ice Cream and Dairy Products

EVERY PRODUCT PASTEURIZED

•

ICE CREAM AND DAIRY PRODUCTS SOLD FROM

OUR DAIRY BAR

AT

WILDWOOD and DURAND STREETS

•

SPECIAL BABY MILK

HOMOGENIZED VITAMIN "D"

•

LOUD & JACKSON DAIRIES, Inc.

DIAL 2-7141

HOTEL HAYES

JACKSON'S CIVIC CENTER

Is ideally equipped to serve . . .

★ **Conventions**
★ **Executive Conferences**
★ **Committee Meetings**
★ **Wedding Receptions**
★ **Dancing**

POPULAR PRICED COFFEE SHOP . . . .

SANDWICH BAR—
Sodas, Sundaes, Sandwiches

DRUM ROOM—
Bar and Grill; Air Conditioned
the finest in Food

Georgian Ballroom
Banquet capacity - 350 Persons
Meetings capacity - 400 Persons

Crystal Ball Room
Banquet capacity - 125 Persons
Meetings capacity - 175 Persons

Coral Room
Ideal for Fraternity and Sorority Dances
Banquet capacity - 75 Persons
Meetings capacity - 100 Persons

4 Private Dining Rooms
Banquet and Meetings capacity - 4 to 50 Persons

HOTEL HAYES *at Your Service*

COMPLIMENTS
to the
CLASS OF
1953

THE Elaine Shop
JACKSON

COMPLIMENTS

of

JACKSON CLEARING HOUSE ASSOCIATION

●

JACKSON CITY BANK & TRUST CO.

NATIONAL BANK OF JACKSON

Henry's
PURE FOOD SHOP
249 W. MICHIGAN AVENUE
Opposite Hotel Hayes
Jackson, Michigan

Artist's Supplies
- PRE-SKETCHED PICTURES
- WATER COLORS
- OIL COLORS
- PASTELS
- SKETCH BOOKS
- BRUSHES
- POSTER SUPPLIES

Economy Wallpaper Co.
149 S. Jackson St.

DONALD B. PELHAM CHESTER W. EASTON

C. K. Wetherby & Co.

Funeral Directors
and
Ambulance
Service

★ BEST WISHES ★

WAY BAKING CO.

ESTABLISHED 1887

CONGRATULATIONS
CLASS OF 1953

•

•

SMITH-WINCHESTER COMPANY

JACKSON'S LEADING DEPARTMENT HARDWARE

Established 1865

•

HOUSEWARES . . .
Featuring the finest in cooking utensils, cleaning supplies, galvonized wore, loundry supplies, woshing mochines, stoves. The ideal place to shop for procticol gifts.

WHEEL TOYS . . .
Featuring famous make bikes for boys or girls, men or women. Velocipedes, scooters, wogons—

PAINT . . .
Featuring o complete line of the fomous Lowe Brothers points ond vornishes. Also Kem-Tone and o complete selection of brushes.

SPORTING GOODS . . .
Where you find the famous mokes of sporting goods for hunting, fishing, golf, baseboll, tennis, basketboll.

POWER TOOLS . . .
For the hobbyist or production shop, by Delta, Black & Decker, Dumore, Porter-Coble ond Sterling—nomes you con depend on.

FACTORY SUPPLIES . . .
A complete store of factory supplies corrying small mochines, occessories ond ports.

HARDWARE . . .
Always the finest in tools for corpenters, mechanics and for the handyman. Also drafting supplies, ond mony every-day needs for the home.

ELECTRICAL NEEDS . . .
A complete selection of Westinghouse light bulbs, wire, outlets ond switch boxes ond wiring occessories.

COMPLIMENTS
OF
HARRINGTON'S

•

"Good Clothes for Over
52 Years"

•

Dial 2-1986
170 W. MICHIGAN AVENUE

CONGRATULATIONS TO THE
CLASS OF 1953

The Store for Young Men

and

The Third Floor of Fashions for
Young Women

OPPENHEIM'S

Carman's
FLOOR COVERINGS
216 W. CORTLAND ST. JACKSON, MICHIGAN

OLIVER P. CARMAN

Phone 2-8612

CONGRATULATIONS
TO THE LEADERS OF TOMORROW

PRECISION INSTRUMENT SERVICE

"FROM THE CHEAPEST THAT'S GOOD TO THE BEST THAT'S MADE"

THE ROBERT LAKE COMPANY, INC.

Fuel — Building Supplies — Paints

RO-WAY OVERHEAD GARAGE DOORS

TRANSIT MIXED CONCRETE

DIAL 5166 JACKSON, MICHIGAN

Sealtest Dairy Products

Get the best—
Get Sealtest

314 COOPER STREET

GILBERT

Chocolates

There are No Finer

JACKSON IS THE HOME OF THIS FAMOUS BRAND

•

GILBERT'S RETAIL STORE -:- 134 W. MICHIGAN AVENUE

Fine Foods — PASTRIES — ICE CREAM — CANDIES

YOUR HOME . . .

● For Materials to Build It

● Go to . . .

HARTWICK-WOODFIELD COMPANY

404-406 NORTH MECHANIC STREET

Congratulations to the
Graduating Class of June, 1953

REYNOLDS AGENCY

INSURANCE — REAL ESTATE

Friendly Service Since 1899

MILLER JEWELERS

"A Square Deal Always"
125 W. Michigan Ave.

Wm. Morris, Manager

PORTRAITS ARE BEST
IF YOU CHOOSE

A PLOWMAN PORTRAIT

★ Graduation
★ Bridal
★ Wedding Candids
★ Children

COMPLIMENTS OF

H. L. WORKMAN
CONTRACTOR

•

1735 Spring Arbor Rd.
Jackson, Michigan

TEL. 2-8337

Congratulations

to all members of the
1953 Graduating Class

•

H. E. NICHOLS SERVICE SHOP
316 W. Michigan Ave.
Phone 4-4957

1 Hr. Cleaning Service
Quality Work and Odorless
Pressing
Repairs
Alterations

Fur Repairs
Fur Storage
Cleaning & Glazing
Restyling
New Furs

QUALITY BOATS
FISHING TACKLE
MARINE SUPPLIES

VAN CAMP
BOAT CO.

Roy C. Van Camp, Prop.

[illegible] Wildwood Jackson

MATCHES SILVERWARE

GRANT G. STEVENS
JEWELER
[illegible] S. Mechanic St.
Jackson, Mich.
The Little Store Around the Corner

DIAMONDS JEWELRY

Compliments To The
CLASSES OF 1953

Oh! you can tell your story
and talk of time and space
But friends will like it better
to READ it in your face.
The photograph from PALMI
will tell it true and swift
And keep in lasting memory
your sentimental gift.

PALMI ART
STUDIO

Jackson, Michigan
500 Carter Bldg.,
Phone 3-6036

THE WHITMAN COMPANY

•

Congratulations Class of 1953

•

BUILDING SUPPLIES — HARDWARE
SPECIALTIES

JACKSON MICHIGAN

COMPLIMENTS

OF THE

RICHMAN BROS. CO.

140 W. Michigan Ave.

BETTER SHOES

FOR LESS

MILLER'S SHOE PARLOR

Congratulations and
Best Wishes to the Grads of 1953

Dicker & Docksey JEWELERS
120 WEST MICHIGAN AVENUE

Rackley SHOES

Young Jacksonians'
Fashion Center for
Famous-Name Footwear

CONGRATULATIONS

to the

CLASS OF '53

STILLMAN'S

CONGRATULATIONS
TO THE
CLASS OF 1953

ROYAL

FILM SERVICE

Compliments to the Class of 1953

•

Glasgow's

Jackson's Finest Gifts for Graduates

Sid Young

YOUR HOME OWNED JEWELER

Ground Floor Reynolds Building

NATIONALLY FAMOUS WATCHES—DIAMONDS—SILVERWARE

AND OTHER GIFT ITEMS

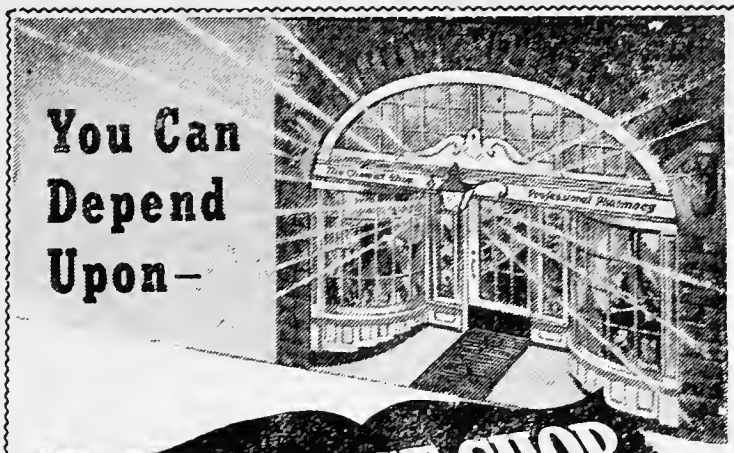

253 W. MICHIGAN ★ 511 WILDWOOD

FOR PRESCRIPTIONS

CONGRATULATIONS

TO THE CLASS OF 1953

Firmans

Our Congratulations to the Class of 1953

THE
REGENT CAFE

JOANNE JOHNSON

JEAN RECORD

VIRGINIA CAMPBELL

WE WORK at *Field's*

Jackson High School Students
Training Part Time at Field's

Junior Achievement Of Jackson, Inc.

SALUTES THE STUDENT BODY

The 1952-53 Junior Achievement program numbered many Jackson High School students among its leaders. Pictured above are, second from left, Sandra J. Wolfinger; fourth from left, Everett L. DeLano, Jr.; at the end of the table, Michael S. Mitchell; on Mitchell's left, Morgan L. Patch; second on the right, Jerome A. Susskind; and on Susskind's left, Betty V. Bartlett. Other Jackson High School students who provided leadership in Junior Achievement, as presidents, were Douglas S. Bisbee, Mary J. Palmer, Bert H. Jackson, Charles D. Malloch, Jr., Richard C. Gentz, William H. Eagan. Max W. Holden was a delegate to the 1952 National Conference of Junior Achievers, and many other Jackson High School students contributed to the success of the first Junior Achievement program in Jackson.

Junior Achievement is a spare time educational opportunity for high school students. By permitting young people to go into business they may gain experience in ownership, experience in management, and experience in working for something. It has no political, religious, or other affiliations; it is open to any boy or girl regardless of race, color, or creed. For details of this opportunity contact the Junior Achievement office, 145 W. Michigan Avenue, Telephone 2-1781.

Motors Rewound and Repaired
Industrial and Commercial Wiring
Distributors of Wagner's Motors

•

Cochran Electric Co.

2103 S. Jackson Street
Phone 5235 Night 8202
Jackson, Michigan

Yearbook Specialists
EDWARDS BROTHERS, INC.
Ann Arbor, Michigan
1953

. . . and, just as all good things must come to an end, so the curtain falls on our 1953 performance "Under the Big Top." The big canvas slowly collapses and, one by one, the clowns, strong men, trapeze artists, and animal trainers, climb on to the circus train. As the whistle blows the train picks up speed and the heavy, huge, black wheels of the train turn, making its way into a new world. Next year there will be a new and exciting show. A few of the old and familiar faces will be gone, but there will be new ones to take their places in this never-ending circle of life "under the Big Top."